Part One.. MARION WEEKLY STAR. Pages 1-8

VOL. XX. NO. 32. MARION, OHIO, SATURDAY DECEMBER 31. 1904. PRICE FIVE CENTS.

CYCLOPS WITH BRAWNY ARMS

Believed To Be Author of Riverside Drive Mystery.

MURDER WITNESSED BY RECORDER GOFF

Is on His Way Home From Usual Evening Walk.

SEES MAN CARRYING WOMAN UP STONE STEPS

She Seems Intoxicated, But He Now Knows She Was in Death Struggle Identifies Body at Morgue--Autopsy Shows Her Neck Is Broken in Two Places by Twisting Her Head About on Her Shoulders

New York Dec 29—Following the discovery that the young woman in the great Christmas mystery of Riverside drive had been murdered by a man who with great strength had twisted her head about on her shoulders until the neck bones snapped in two places a high legal authority said to be none other than Recorder Goff came forward with the positive statement that he could identify the murderer that he had seen the man and woman a short time after her neck had been broken when the man was carrying her numb body to the bench where it was found seven or eight hours later

After a long conference with Recorder Goff who lives at Riverside drive and One Hundred and Fourth street Coroner Scholer announced

One of the highest legal authorities in the city has been with me to the morgue and has identified the body of the murdered girl as that of the woman he saw late Sunday night with a man The man was carrying the woman up the stone steps from the narrow path into the drive at One Hundred and Sixteenth street My informant thought that the woman was drunk and that the man was trying to sober her in the brisk night air

My informant was on his way home it being his custom to take a brisk walk before retiring and he followed the pair down the drive to One Hundred and Twelfth street where they stopped and he went on his way home paying no more attention to them other than to take such a good look at them that today he was able to identify the man

He now believes that he saw the woman soon after her neck was broken and believes that what he mistook for intoxication was paralysis resulting from the broken neck

When it became definitely known that the woman was the victim of a foul murder Police Commissioner Meldoo took a personal interest in the case

He first ordered Inspector McClusky and detail detectives from the Central office to the case

Coroners Physician Weston held an autopsy on the body showing that the bones had been broken in two places by the powerful strangler who twisted her head about on her shoulders as if it were a weather cock

After the death injuries had been inflicted she was carried or dragged to the creek on Riverside drive near One Hundred and Twelfth street

That she was murdered in a peculiar manner is the conclusion of Dr Weston The fracture of the neck bones was straight apart such as would have been sustained had she received a severe blow a quick jerk or a hard fall but it is a twisted fracture such as might have been produced had the murderer or murderess clutched her head hands and twisted it in a circular manner while her body and shoulders were held fixed

The autopsy further showed a severe contusion on the right elbow as if the woman had fallen or been thrown violently and had first struck on her elbow

Police Inspector Tiger O Smith has taken his first personal interest in the case today before the autopsy was held put a score of detectives to work on the case

There has been but one possible clew in the mystery so far and the police do not hold that as positive The victim answers the general description of a young woman who with another young woman and two men were seen Christmas night in the Riverview cafe a few blocks from the neighborhood in which the dying girl was found

OIL MEN SUBJECTED TO SEVERE JOLT THIS MORNING

Standard Oil Company Announces Drop of From Three to Five Cents

Toledo Dec 29—Oil men received a severe jolt this morning when the Standard Oil company announced a drop of five cents in Pennsylvania and three cents in Ohio Indiana and Kentucky oils Oil men say market conditions do not warrant a cut and ascribe their old reason for it as follows

The system needs the money By this they mean that Lawsons crusade against Standard Oil interests has had its effect

Budapesth—The resignation of Premier Koerber which was tendered yesterday was accepted today by the emperor

OUTBREAKS ON THE FRONTIER

MANY PERSONS KILLED AND WOUNDED AT KIELSE

Same Condition of Affairs Reported From Other Localities in Poland Railways Destroyed and Telegraph Lines Cut

Berlin Dec 29—Reports received here from the Russian frontier state that widespread revolutionary outbreaks have occurred Railways have been destroyed Bridges damaged and telegraph lines cut Bomb outrages are also reported from various towns

In the revolt at Kielce Poland many persons were killed and wounded and the same condition of affairs is reported from Kouli where liquor stores were demolished by the rioters The Czar was burned in effigy in scores of towns

San Francisco—The steamer Mongolia departed for Chinese and Japanese ports Wednesday with a cargo of 18 000 tons Prominent among the 60 passengers is Prince Tushima and suite

BECKWITH IS SERIOUSLY ILL

FOUND IN BEDROOM IN UNCONSCIOUS CONDITION

Attack of Apoplexy Is Brought on by Nervous Collapse as Result of Recent Events in Affairs of the Oberlin Bank Doctors Statement

Oberlin Dec 29 President C I Beckwith of the Citizens National bank which was closed by the Chief with affair today is pronounced seriously ill by his physician He was found unconscious in the bedroom yesterday Mrs Beckwith called in Harry Avery teller in the bank and he hurriedly summoned Dr Lance The physician found Beckwith suffering from what the doctor says was an attack of apoplexy The attending doctor says was brought on by nervous collapse as a result of the recent affairs in the bank However Mrs Beckwith his faithful wife said this morning

Mr Beckwith is feeling much better this morning than we first He is suffering from an attack of the liver and stomach and has been subject to them for a long time Dr Lance has been called and has greatly relieved Mr Beckwith

Rome—The Pope this morning received in private audience the Rt Rev John J Hennessy of Wichita Kansas

CHIEF APPOINTED

Washington Dec 29—It was announced at the department of commerce and labor today that the president had selected J Hampton Moore of Philadelphia to be chief of the bureau of manufactures

WANTS BAIL

Baltimore Md Dec 29—The American Bonding company has been approached to furnish $1 000 bail for Mrs Chadwick Mrs Chadwicks attorneys said in their letter that while the woman was in jail she could get no one to come to her aid but if she could get out she could get enough money to settle all the claims against her

STILL RESTING ON OUTER BAR

The Seemingly Doomed Bristol Steamer. Drumelzin.

CAPTAIN AND CREW SEEN ON ICY DECKS

Tug Gets Heavy Hawser to the Sea-Drenched Vessel.

THE RESCUE OF THE MEN IS NOW A POSSIBILITY

Much Depends on Captains Obstinacy Which Prevented His Abandoning Ship Monday Morning Surf Continues Too High To Launch Life Boat Great South Bay Filled With Floating Ice

Patchogue L I Dec 29—At 9 o'clock this morning the British steamer Drumelzier was resting more quietly on the outer bar three quarters of a mile off Fire Island Point

The captain and crew are still on board and can be seen scurrying about the ice clad decks over which seas are washing A tug has succeeded in getting a heavy hawser to the Drumelzier and can remove the captain and crew should the captain obstinacy which prevented him abandoning the vessel on Monday morning moderate sufficiently to cause him to leave the vessel

The surf continues too high to permit the launching of the life boats and no attempt to communicate with the Drumelzier in this way may be made today It is impossible to learn the extent of the damage to the vessel but it is believed she is in a bad condition and no attempt to float her can be made before the sea subsides sufficiently to permit the lightering of the cargo

The crew on board last night suffered extreme hardships because of the water filled cabin and the intense cold

Great South Bay which must be crossed to reach Fire Island is filled with floating ice and the greatest difficulty is encountered in securing news from the scene of the wreck which is accessible only by telephone relays over the thirty mile stretch of the beach to the mainland

Last night $100 could not induce any men to cross the treacherous ten miles extent of the bay to visit the beach and reporters are strung along the south side of the island and sporting and futile attempt to reach Fire Island

The tug Moran with two surf boats and the life saving crew of the Sandy Hook station said to be the best on the coast reached the scene of the wreck about noon Th Sandy Hook surfmen specially got into one of their boats and safely made the journey to the stranded steamer which they boarded Whether Captain Nicholson will abandon his ship and seek safety now that he has the chance remains to be seen The Drumelzier is floating the British custom at half mast today intimating that some of the brave crew have been lost

At Cedar Island and Fire Island life saving crews started for the wreck in answer to signal calling for boats to take the crew ashore

The wind and sea had died down considerably at this time and it looked as if the rescue could be safely accomplished

CONTINUED FAMINE IS CAUSING A REBELLION

New Anti Semite Agitation Started in Katermoslav

St Petersburg Dec 29—The continued famine is causing the rebellion in Bessarabia to spread and the officials are somewhat alarmed at the dimensions the revolt is assuming A new anti Semite agitation has been started in Katermoslav and the Jews are panic stricken

CZARS LIFE INSURED

London Dec 29—The Czars life was insured at Lloyds today for a large sum and it is believed that the policy was taken out by Russian nihilists The premium will be fifteen per cent for one year

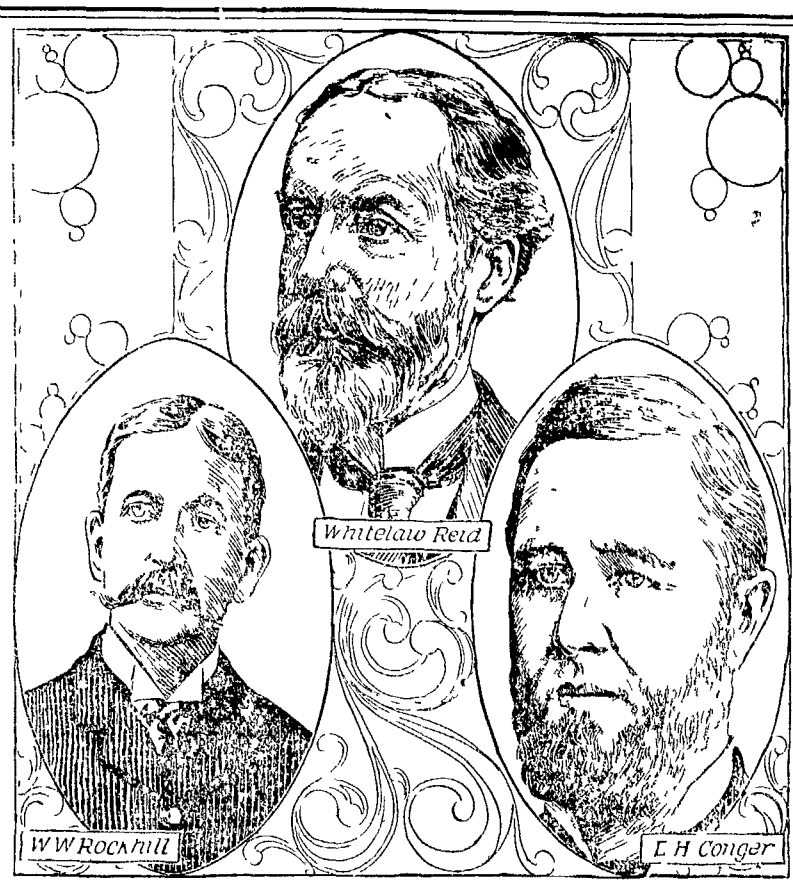

THREE IMPORTANT DIPLOMATIC CHANGES

Three important changes in the diplomatic service of the United States are impending Joseph H Choate who will retire as ambassador to Great Britain will be succeeded by Whitelaw Reid ex minister to France and in 1892 vice presidential candidate of the Republican party Edwin H Conger for many years American minister at Peking will go to Mexico to succeed Ambassador Powell Clayton who will retire and W W Rockhill secretary of the bureau of American republics will become minister to China a post for which he is eminently fitted by reason of special work for the government done in recent years in that field

STATEMENT OF BISHOP TUTTLE

THE PRESIDING PRELATE APPREHENDS NO TROUBLE

Regarding Differences in Form of Procedure in Cases Like That of Bishop Talbot New Set of Canons Effective January 1

St Louis Mo Dec 29—Bishop D S Tuttle of the Protestant Episcopal diocese of St Louis and presiding prelate of the house of bishops of the church does not apprehend any serious trouble in regard to the differences that may exist in the old and recently enacted canon of the church which relate to the form of procedure in cases like that of Bishop Herbert Talbot of Pennsylvania

The action of The Churchman the leading organ of the Episcopalians in America has raised the point that the board of jury which Bishop Tuttle has appointed to hear the Talbot charges was named under canons which will be superseded by new canons before the convocation and that it will not therefore be legally constituted

Bishop Tuttle said today The new set of canons go into effect on January 1 ten days before the board of inquiry convenes They were enacted in the general convention held in Boston last October

How they will affect the inquiry I do not know My opinion is however that the board having been called under the old canons its procedure will be regulated by them To

It is a matter for the ecclesiastical lawyers to determine and no one else I have not so much as received a copy of the new canons which are still in the hands of the printers I cannot recall the exact changes made in the old canon relating to these proceedings They are of a technical nature and refer to the form of procedure only certainly not changing in the essentials

I have no doubt that the board will convene at the designated time and the board itself may agree upon a basis of procedure Whether it will decide to go behind closed doors and consider new matter which must be decided by itself

ATLAS LINE STEAMER ASHORE OFF JEREMIE

Nothing Reported Regarding Fate of the Crew

New York Dec 29—Cablegrams have been received announcing that the Atlas line steamer Valencia bound from New York to Iniqua Cape Haytien and other ports is ashore off Jeremie a port on the coast of Hayti and that she is likely a total loss nothing else will however regarding the fate of the crew

WIRES HER HUSBAND

Cleveland Dec 29—Mrs Cassie L Chadwick wired her husband Dr L S Chadwick last night to come to Cleveland without trouble The telegram was sent to Sheriff Burry who will keep it until Dr Chadwick steps ashore from the steamer

A RUSSIAN NEWSPAPER REPORTER TOURS JAPAN

Takes Snap Shots and Secures Much Valuable Information

St Petersburg Dec 29—It is stated that Ivan Krevsky a war correspondent of the newspaper Russ who has toured Japan disguised as an Englishman and has obtained much valuable material He took photographs and inspected all scenes of military engagements He also obtained information through interviews with prominent Japanese

The correspondent is reported to have reached San Francisco from which port he will travel to New York and thence home

BURNED TO DEATH IN A FARMHOUSE

VICTIMS ARE MEMBERS OF MCMILLAN FAMILY

Is One of the Oldest in Livingston County Buildings on Farm Reduced to Ashes One Sister Escapes A Large Estate

Rochester N Y Dec 29—The McMillan farm house in Livingston county at the head of Conesus lake was burned at 1 o'clock this morning three members of the McMillan family were burned to death The dead are Frank McMillan aged 76 Mrs Lotta McMillan aged 68 and Chauncey McMillan aged 40 a nephew of Frank McMillan aged forty nine

One sister Miss Emma McMillan aged 62 escaped her night clothes and is now at a neighbor house suffering from shock and exposure

The McMillan homestead was one of the oldest in Livingstone county Frank McMillan who was the head of the family is estimated to have been worth between $40 000 and $100 000

The only surviving relative of the McMillan inside from his sister Miss Hunt is a brother of Frank Major James McMillan of Georgetown North Carolina

The buildings on the farm were total loss nothing was saved however regarding the fate of the crew

CORBIN-WILSON ONE ROUND BOUT

EXCHANGE "LOVE TAPS" IN FRONT OF HOTEL

Sons of Notables Set in Lively Scrap and Settle an Old Score Both Come Out From the Round in Tip Top Condition Details

Washington Dec 29—Rutherford Corbin son of Major General H C Corbin and Lispet Wilson private secretary and son of Secretary Wilson of the department of agriculture had an encounter last evening on the sidewalk in front of the Shoreham hotel Ill feeling is said to have existed between them for several months originating when young Corbin who now lives in New York was engaged in newspaper work here The two met yesterday and according to several versions of the encounter had some words

When it ended a bruised forehead and bad black eye were in full view Corbin received a jiu jitsu tumble on the pavement both combatants were going well when Wilson designs of ending the matter out rounded Corbin by landing a hard wheel and duplicating his opponents victory by beating a masterly retreat through the turnstile door of the Shoreham buffet

Corbin when reported to have had the best of it toward the close on account of superior agility was left dancing around on the outside

SENATOR JOHN MITCHELL FACES GRAND JURY

Making Inquiry Into Alleged Extensive Land Frauds

Portland Ore Dec 29 Senator John Mitchell Wednesday faced the federal grand jury which is inquiring into frauds which the government believes have been perpetrated upon it in the acquisition of public lands

When transpired in the jury room is unknown Congressman Binger Hermann also went before the jury in the afternoon

Some of the men indicted Tuesday afternoon have appeared and will give the $10 000 bonds fixed by the court Others made arrangements to surrender and give bail later

Bl Concern Dissolved

Jersey City N J Dec 29—Vice Chancellor Stevenson yesterday signed a decree dissolving the National Salt company a $12 000 000 concern which went into the hands of receivers over a year ago The assets are sufficient to pay all debts but will leave nothing for stockholders according to an announcement made in court

JAPS TAKE ERLINGSHAN

Fort Regarded As of the Highest Importance.

CAPTURE WILL HASTEN FALL OF PORT ARTHUR

Russians Dislodged After a Stout Resistance.

AN ARTILLERY BATTLE OF UNUSUAL FIERCENESS

Japs Blow Up Parapet in Front of the Fort--Defensive Works Constructed Under Cover of Heavy Guns, Despite Fire of the Enemy--The Parapet Occupied, a Shower of Shells Is Let Loose--War News.

London Dec 29—Baron Hayashi, the Japanese minister to Great Britain received a telegram from Tokyo today announcing that the Port Arthur besieging army captured on Wednesday night Fort Erlungshan The capture of the fort is regarded in naval and military circles here as of the highest importance and will materially hasten the fall of the fortress

The report received by Baron Hayashi is as follows

The Port Arthur besieging army reports having left the center army at 10 a m Wednesday They blew up the parapet in front of Port Erlungshan then occupying the parapet by assault They constructed defensive works under cover of heavy guns and field guns despite the fire of the enemy After the placing in position of heavy guns the army proceeded to the gorge of the fort whence the enemy was eventually dislodged after a stout resistance The whole fort fell into our hands at 7 30 in the evening

The Japanese casualties are estimated at 1 000

An Inquiry

Birmingham Eng Dec 29—The Post hears that Baron Hayashi the Japanese minister to Great Britain has inquired whether facilities can be given for coaling Japanese warships in British East Indies The Japanese will provide their own fuel but a harbor for coaling and facilities are desired Continuing the Post says

It is difficult to see how the Japanese can be refused in view of the many advantages the Russian Baltic fleet enjoyed while on the passage to the eastward

Garrison Cheerful

Tokyo Dec 29 Port Arthur reports state that despite its heavy losses November 26 and subsequently the garrison is said to be cheerful and resolved to continue the struggle as long as a single soldier remains The army in Liaoyang has sufficient provisions to last until February The army possesses about one months stores

The price of food in the beleaguered fortress is high Beef is seventy-seven cents per pound horse meat three cents per pound dog meat twelve and a half cents per pound turnips $7 apiece eggs 100 roubles per hundred Only a few junks bearing supplies reached the garrison the past month It is expected that the capture of the heights of Diggon bay will further curtail the finding of supplies

The emperor today received in audience and decorated Captain Imbon son of the admiral Wilkhad which has just brought home the Japanese refugees from Russia

Near Sinalke River

Tokyo Dec 29—Advices from Manchurian army headquarters today state that December 27 at 6 o'clock in the afternoon the Russians with heavy field guns bombarded the Shahke river railroad bridge in the neighborhood of the station and the Russian guns at Liholien shelled Chihsingtun and Shihlitzu

Russian cavalry attacked Heilintun at sunset on the same day but were repulsed by Japanese cavalry At 8 o'clock on the same evening the Russian cavalry enveloped the Japanese flanks who were reinforced and finally repulsed the enemy The Japanese casualties were three men killed

St Louis—President Francis of the World's fair has been notified that the emperor of China will decorate him personally with the Order of the Double Dragon

NEWSPAPERARCHIVE®
NEWSPAPERARCHIVE®

Another Case!

Early in the season we had on sale a lot of Moleskin fleeced underwear in a dark black and white mixture. The value was extraordinary and in a very few days man sizes were sold out. We were fortunate in again securing one small case (24 doz) of this underwear and can now furnish all sizes

IT'S THE BEST UNDERWEAR EVER SOLD IN MARION AT THE PRICE

96c A SUIT

KLEINMAIERS

ON THE CORNER

WELKS CHANGES IN WORLD OF REALTY

William Clevenand to Lucy Cleveland lot in New Bloomington $ 1

Lucy Cleveland to Sheldon Hill lot in Marion $150

John Cole to Christian Stouffer et al lot in Marion $ 1

Caroline Hamilton to Owen Hamilton lot in Marion $ 1

Nellie Bell to Owen Hamilton lot in Marion $ 1

Cora Bell to Owen Hamilton lot in Marion $ 1

Caroline Hamilton

WARE'S DIFFICULT POST

Experiences of the Commissioner of Pensions.

LACK OF PRIVACY AT HIS DESK

Why He Was Compelled to Flee From His Office Over Railway Train Trouble in Brine—A Bit Free Under Discipline—The Wiggins Incident and Its Effect

The retiring commissioner of pensions Eugene F Ware is coming in for a good deal of comment these days some truthful and some untrue and it was perhaps to be expected in the case of such a flesh and blood individual as Mr Ware the New York Posts Washington correspondent

The new commissioner had not been in office a month before he discovered that the task set him was more than poor human nature at least his poor human nature could compass Although Mr Ware has made no secret of his intention to quit public work as early as he can be spared this winter he has not gone yet and will not go till everything is ready for the installation of his successor

One of the things which Mr Ware has found it hardest to endure is the utter absence of privacy at such a desk as his Responsible for the handling of $150000000 a year he has been given since he entered upon his duties thirty months ago an hour for uninterrupted labor in his room The office seekers the attorneys the hard luck story tellers the applicants for somebody s promotion have spurned upon him wherever he has been most anxious to study a case in quiet. He had not been in his place a year before having struggled in vain for weeks to read thoroughly the papers in connection with a most important piece of business he gave up in despair and rolling the documents up in a bundle walked out of the pension building without saying a word to any one He sought a railway station and inquired at what time the next train started

'For where' asked the ticket agent

"Oh anywhere—I don t care any where a good way off'

'There is a train just about to start for Charleston S C If that will do

'That suits me Give me a ticket

In a few minutes he was speeding on his way southward, with no very definite idea of his actual destination In the early hours of the morning, the cars were thrown off the track by a broken down freight train ahead A number of his fellow passengers were hurt and he busied himself earnestly in putting them to rights as well as might be Then he hunted up a hotel and took a room where he continued the task of delving into the papers on which he had begun on the train The next day he pushed on to Charleston took a little exercise viewing the historic places in and about the city and then plunged into work again at a hotel At night he started for Washington and on arriving returned to his desk as if he had never been away although the whole office had been in a blue funk over his temporary disappearance But he had his case mastered and settled to his satisfaction

Mr Ware has been much annoyed at the personal conduct and habits of the clerks under him He found him self obliged to adopt a cast iron rule on the subject of intemperate drinking that wherever a case of immoderate drinking was proved against an employee it should be treated as ground for dismissal and that a man dismissed for that cause should never come back no matter whose influence he might be able to muster in his behalf

Next he undertook to straighten out the tangles which resulted from the habits of clerks to pay their debts Dunn and attorneys had made them selves a nuisance about the building where at first they would visit employees to collect money from them and then when forbidden to penetrate the waiting rooms would be in wait at the doors and catch delinquents coming in or going out The commissioner promulgated a rule making it a cause for dismissal for a clerk to leave his desk unpaid to the interruption of his business and caused the scandal of the circle How far he was ever able to put this into operation is not definitely known

A few months later he adopted a rule against gambling This was primarily directed at the waste of government time by clerks who turned out dozens of race horses and took offers in stocks in the bucket shops The rule once had in quite such dimensions as it left some of gilt dimension of the work of the bureau Incidentally the new rule came to be applied to gambling at the race tracks near Washington whether a large number of clerks were wont regularly during the spring and fall months and bet away their salaries for months in advance to say nothing of having their minds distracted from their regular duties for all the period while this was going on Benjamin the cartoonist of the Washington Post made this color the subject of a clever pictorial skit which so delighted Mr Ware that he had it framed and hung on the wall behind his desk It represented the sporting clerks of the pension office gathered at the race track each having his face covered with a mask so that the commissioner and his aides should not discover any one s identity

The commissioner s greatest sensation however, was the Wiggins incident A clerk named of that name was promoted one day but he refused to be used He had pulled himself forward for preferment but time he had not The pull I under ammunition the method and process is as follows

Washington D C 1907

Report of J S Wiggins clerk of class four

1 Annual pay for current fourteen hundred dollars

2 Office hours eight to four

3 Office duties as follows

4 Will attend to any business that may be given him

5 He is to perform such duties as may be required of him by the commissioner

6 He is to attend to any business that may be given him by the Secretary of the Interior

Mr Wiggins will present to day from the Secretary of the Interior with the request that he comply with the terms of the foregoing

New Year's Day In Quaint Japan

By AUGUSTUS W. GORGAS

Copyright 1904 by C N Lurie

CELEBRATED under more favorable meteorological auspices than in snowy America New Year's day is even more of a holiday in Japan than it is here In the Flowery Empire where numerous holidays are as many as sixty-six and Christmas Catholic Easter and the advent of the new year is the event which is celebrated by all It takes all December to get ready for it and half of January to fully observe its ceremonies The celebration plunges in earnest into cleaning Merchants settle accounts and rested their stores etc Householders oblige their wives renovate their wardrobes and wardrobes from cellar to attic and if they have any of the cents left utilize them in buying presents every doorway is decorated with evergreens and every man woman and child appears on New Year's day in the streets in holiday costume New Year's day too with the Japanese is the place of our Christmas and I must be prompt to say it

Ironically enough the Chinese welcoming of the seasons Japan celebrated the new year toward the end of February with the spring revival and awakening of nature but with the westernization of the empire the Chinese calendar has joined the daimios and the samurai in the limbo of the past Since 1873 the Japanese New Year's day has been one with ours the 1st of January

The Japanese old and young rise at dawn on New Year's day to welcome the rising sun and thus to gain the good will of that orb and of fortune for the ensuing year Almost everything in their celebrations is symbolic even to the decorations at the house door To the right of the entrance stands a red stemmed pine signifying woman to the left a black pine meaning man Together they symbolize a happy marriage As the pine tree keeps its leaves when other trees are bare so the true heart preserves its courage in adversity The slender bamboos, placed by the pine trees signify with their many knots, many years of happiness The trees are joined together at the tops with festoons of straw rope and multi colored paper to ward away evil spirits and are interlaced with many branched ferns signifying a numerous progeny Great bunches of red berries golden oranges bits of charcoal lobsters and other things figure in the decorations each having its peculiar meaning to the initiated

Inside the garlanded doorway is a second New Year's display the offering to the household gods whose seats are surrounded with flowers and greens To these gods are paid the first honors of the new year after the salutation to the sun

Then the round of pleasure begins 'Omedatto or Happy New Year, is the first word to be spoken and every one tries to be the first to say it The day is spent largely in the streets which are clothed in a the dress of green ornamentations and national flags The boys are decked out in their new suits and everything is bright and clean Business ceases and there is a childlike abandon to mirth Old men and boys fly kites all day long Some kites of wonderful forms which through devices fastened to the strings sing like aeolian harps Many of the kites are of enormous size so large that it takes several men to raise them

RECEIVING GUESTS ON NEW YEARS DAY IN JAPAN

while the admiring family and the servants watch from the porches

A family gathering in the evening to play games tell stories and feast closes the day For this feast the sake the Japanese wine is flavored with spice the rice is cooked with red beans and the distinctively New Years dish zoni stew is served Then the laps go to bed hoping to dream of Fuji the sacred mountain or some other symbol of happiness

But the New Years celebration is not yet over Three days at least belong to the festival and four more to the less pronounced observances During this time calls are paid and presents are exchanged Some of the more ambitious tradesmen open their shops on Jan 2 and encourage patronage with the promise of a gift to the first comer which results in a merry scramble but other stores remain closed for two weeks until the close of the apprentices holiday Jan 16 On that day every working boy may spend the day as he will whatever his terms of service Even the little devils are supposed to have a day off from their labors in the infernal regions

One of the most beautiful features of the old time New Years celebration in the land of the mikado and one which is now unfortunately practically extinct was the surnimono or New Years card More than 150 years ago the custom of exchanging surnimonos originated in Japan and it flourished until the middle of the last generation

EXCHANGING SURNIMONOS

The present generation knows little or nothing of the custom beyond what their forbears have told them and the masterpieces of the artists who produced the surnimonos are treasured in museums the objects of reverential study to art students of all kinds Modern Japan has substituted calendars printed in colors on Japanese cloth and which translated into our figures of time have long been in vogue in America

The surnimono was originally from six to eight inches in size and was inscribed with a poetic sentiment The cards were printed from five or six blocks each color requiring as much as color printing a separate block The exquisites of ancient Japan were accustomed to order the blocks for their surnimono destroyed after a certain number of cards had been printed for their individual use and one in their own day these exclusive picture cards are now almost priceless

Wiping Off the Slate

The celebration of New Years antedates history In fact few civilized nations or races uncivilized nations have been found that had not some ceremony of the sort Among the various races and ages it has been observed at many times in the year and in well nigh all kinds of ways One central idea however has run through it that of turning over a new leaf or wiping off the slate In some cases this takes the form of paying off old debts in others of making a fresh set of resolutions in all of cutting loose from the past and turning attention up on the future It is probable that the city in the ashes on the third level under Pelion knew a festival commemorative of the birth of the new year when young men resolved to get rid of their vices quit their meanness and become priority model and upright members of the community And it is also probable that some of these worthy resolves were broken before the week was out for human nature has been prone to strive and fail since the days before Atlantis sank in the sea

This idea is especially prominent in the Chinese New Year festival which by the way is the chief celebration of the year lasting for three full days The celebration which is held in February has been observed from time immemorial

Those New Years Resolutions

Mrs Parkinson Why Homer are you smoking Why I just last night you promised to stop using tobacco during 1904

Mr Parkinson—I'm not using tobacco to Julia This is one of those cigars that you gave me for Christmas

Making Up For Lost Time

Block—Just look at the smoke pouring out of the windows of Mr Brown's house Quick call the fire engine

Slick—Don't get excited Brown swore off smoking on New Years and he's making up for lost time

New Years Persian Easter

New Years day in Persia is celebrated much as our Easter is Fancy eggs are sent as presents

THE CARRIER'S ALPHABET

BEING THE CARRIER'S ADDRESS FOR 1905

BY EARLE HOOKER EATON

COPYRIGHT 1904 BY EARLE HOOKER EATON

The Bulldog

A'S for Address (Thus the Carrier spoke)
I write one each year and I find it no joke.
Poor Pegasus limps as he trots down the street
So scant with forbearance his poetic feet

B'S for the Bulldog I meet at the gate
He always seems hungry for something to 'ate"
And oft in the past has this meanest of Towsers
Bereft me by force of the seat of my trousers!

C IS for Carrier—don't say a word!
When I m on time people say 'He's a bird!"
Just let the paper get round rather late—
Then I'm a' dead one," a slow poke," a "skate!"

D IS for Devil—the paper keeps one
Day after day he has nothing but fun—
Inking his form and his feet and his face,
Dodging a mallet, a plane or a chase

The Editor

E IS for Editor brainy and brave,
Hot on the trail of each rogue and each knave
When he sits down in his sanctum sanctotum,
How he does roast em and flay em and scote 'em!

F'S for the Foreman so gentle and mild
When things go wrong and he gets a bit "riled"
Wonderful eloquence leaps to his aid
When he is teaching the 'devil" his trade

G STANDS for Goat, which is more than I'd do
Billy with whiskers once made me feel blue,
Cut up the queerest and meanest of capers—
Swallowed a hundred or two of my papers.

H IS for Hurry and Hustle and Hike
Watch me next time when I come down the pike!
Troubled a bit with rheumatics or gout?
Not on your life—when the paper's just out!

Katie

I IS for Items We give you a lot
Serve em up spicy and breezy and hot.
Everything going you'll find in our sheet,
Bright as a dollar and first on the street.

J IS for Jawsmith, a novel pet name
The "devil" in private invented the same,
And also in private explains with great vim—
The foreman's a Jawsmith, according to him.

K IS for Katie, my "steady," you know
(I have sev'ral others, but they're pretty slow),
And when I have money and di'monds and stocks
Katie gets a life sentence at darning my socks

L IS for Leather—shoe leather, you know.
I do so much walking my shoes have no show
The job of an actor is just 'bout my size,
I'd make a great hit getting over the ties

Time a Barrel

M IS for Monkey, the name of a dash
That keeps two news items from having a clash
Sometimes like its namesake it gets up too high
And then the boss sputters and wants to know why

N STANDS for New Year There's one just on tap
It runs from Time's barrel and covers the map
And during the year when the good things are flowing
May all of us catch 'em both coming and going.

O STANDS for Onward A bull I once met
When loaded with papers and full of regret.
I ran for the fence, but the bull was too swift,
And our circulation—she got quite a lift!

P IS for Printers, the boys on the sheet,
I knew one who used to set type with his feet
Said I What you doing? You give me the chills."
Said he Why, I simply am footing my bills "

The Reporter

Q IS for Quads, little things made of lead.
Though all through the paper, not one shows his head
They're just like some people we know—you and I—
So small and so measly they're hardly type high

R'S for Reporter—a worried young man
Who hustles and scribbles as fast as he can
If he were as dead as a door nail tonight
And some one yelled Copy! he'd sit up and write.

S IS for Swiftly That's how I proceed
When leaving the paper that all like to read.
If I had my way and could bring it about,
You'd all get the paper before it was out

T IS for Tommy who trots at my heels,
He just wags his tail but it pays for his meals
He'll bound with a paper upon your porch floor,
And bark Bow, wow, wow!' till you open the door

U IS for Useful, a fine thing to be,
And Katie declares that the word just fits me.
In fact, she asserts, with a sly wicked joy,
"You're useful, if not ornamental, my boy."

V'S for Five Dollars I found a bill once,
And then found the owner. Say, I was a dunce!
She gave me five pennies "You're honest!" said she
Said I, My dear madam, are these ALL for me!"

'Five dollars!"

W IS for Wealthy—a thing I am not
I've never been taken for Andy the Scot,
And yet it seems certain, the way I'm now placed,
That, like A Carnegie, I shan't die disgraced

X IS for Xtras Big towns get them out
From morning till night, and the boys—how they shout!
A record for promptness I'd make there quite soon,
For six o'clock extras are ready at noon

Y IS for Yellow Some papers are that
They give you the jaundice and take off your fat
I'm thankful to state it may truly be said
Our paper's not yellow at all, but it's READ.

Z IS for Zealous On foul days and fair
The carrier served you with promptness and care
And all the year long kept your wishes in view
Perhaps on this day you'll REMEMBER HIM too

The Two Strange Girls

A New Year's Story
By Bradley Richmond

Copyright 1904 by American Press Association

THE old year was going out They were expecting the crisis which the doctor had told them would occur at midnight All were mournful silently through the house treading lightly closing doors softly passing in and out with awe inspired by the fact that death was on the threshold of eternity

Homer the stout boy though he was standing on the front piazza The place was strange and he could not tell how he came to be there With him were two girls the one a little older than he perhaps twelve the other slightly his junior He had never seen either of them before and wondered why they were They called each other Della and Celia the older being Della the younger Celia though they seemed not to be good friends and spoke very little together Della wore a jaunty dress of crimson trimmed with black velvet On her head was a conical shaped hat with a black feather on either side Her hair was cut square about her neck curling at the ends behind her ears She was of dark complexion and in her eyes was HE WAS DRAWN INTO THE BOAT a sinister look

The younger girl was very different She was fair She wore a blue dress of the pale shade of the heavens on a serene day Her hair was of so light a texture that it seemed rather like a faint luminous circlet The children were looking at a skiff tied to a stake on the shore In it were a pair of oars and a basket containing fishing tackle The boat rocked lightly as wavelets rolled under it

Come said Della 'let us have a row on the river

'No no said the boy we mustn't take the boat What would the owner do if he were to come for it and find it gone!

Well let us get in anyway ' cried the older girl

She sprang into the boat like a cat Homer could scarcely hear her feet touch the seat Then she stepped lightly from one seat to another to the stern

Come Homer ' she said smiling at him

Don't go Homer said Celia The boat doesn't belong to us

There can be no harm in getting into it he replied wavering between the two

Come interposed Della before the other could speak again And she held out her hand to him He grasped it and was drawn into the boat When his fingers touched hers he did not need to step he seemed to float Gracefully he sat in the center of the boat where he was down Anyone in the water called Della pushed off He wondered what he should do Seeing an oar beside him he cast about for it made When he had taken up the oar he turned to Celia He could not understand how she came to be on board

Well have a ride said Della The day is lovely the water is quiet We can enjoy ourselves for awhile and then go back and leave the boat where we found it

We shall never leave it there said little Celia sadly Homer looked at her and saw tears in her eyes

Della laughed It was a musical laugh but there was something mocking in it

Row stupid ' she said to Homer Don't you see we're drifting among the rushes

Homer who now had both oars in the row locks pulled though with no great force for with just enough to carry the boat free from the rushes and out where it was caught by the current

The language of the birds trembled in the water Homer bent over the side of the boat looking down into an inverted dome How strange it was sky below and sky above Della who was bending over the bow cried out

Homer see how wavy I am

He looked and there was the reflection of her face in the water distorted by the ripples

Celia on her part bent over he said and let us see if we are ugly

Celia did not leave the side of the boat She held her face was mirrored in it but not distorted Her bright hair waving like serpent fell over her shoulders and its ripples mingled with those of the water Her eyes were the exact shade of the relief Heaven which formed a background for her face Homer rested his arm on her waist He was very happy Glancing at Della he saw that she was looking at them with a malevolent stare She put her fingers in the water and began to move them to and fro making ripples

Suddenly quantities of liquid fire, out of the bow like multiplied echoes Della had caught sight of a cat tail in the river below

Now Homer old chap you must take the oars and pull We are coming to a dangerous place where all depends upon your courage and strength though I will help you at the tiller if I can

The boy turned his head and looked down the stream He could not explain where the river seemed to end and down but feels it did end above a current ran past running tumultuously around in full For a moment he felt the color leave his cheek Then he took up the oars and began to pull Celia turned the rudder so as to keep the boat toward tranquil water while Della with a paddle like to keep the prow toward the fall Homer's back was toward Della so that he saw only the girl at the tiller

Row Homer row! cried Celia Don't look ahead leave everything to me only row

With this Homer applied himself vigorously again and in a few minutes they passed into the current that led from the channel

Down this stream they floated past green trees trending toward them and pleasant fields and meadows with waving grain and hills on which cattle were feeding The sun standing above this ridge and behind a cloud and shot gilt rays unlike toward the earth Then it emerged bland red

What a beautiful football it would make exclaimed Homer

The children drifted on the sun went down the dust came the air grew chilly The river began to broaden They passed a village on the shore, then another Then they saw the lights of a city ahead and above it the dim shapes of towers and spires for it was too dark for them to see the houses below They were soon abreast of the lights some low on the brink of the water some high in the air all reflected Extending across the river was an archway of brighter lights It marked the span of a bridge Drifting under it Homer could hear footsteps and wagons and the tramp of horses passing over but the boat shot swiftly out and soon left the sounds and the lights behind them Then he looked up in the heavens and saw the stars shining

The shores now receded further from them and grew dimmer At intervals the boy heard Della in the bow give a low laugh as though she at least was satisfied with their position, while through the gloom the steadfast eyes of Celia gazed at him hopefully Homer stood up in the boat to look about him I am to the right and to the left were the shores of the river before him the ocean

Then there came a transformation While he looked the river the shores the ocean first deeper ocean above from which the stars were beginning to fade even the boat with the two girls were dissolved before his eyes were merged into a different scene He was lying in his own room at home and in his own bed An old gentleman sat beside him holding his wrist with one hand while in the other was a watch Then Homer knew that the rippling sound of the water against the boat was nothing but the ticking of the watch

He recognized the man beside him as the family physician When the doctor saw the boy open his eyes he looked pleased and said

The crisis has passed He will get well

Then Homer's mother came and bent over him and kissed him and he put his arms feebly about her neck and sobbed

Mamma have I been ill?

Yes my child but you will get well now This is the beginning of a new life in you It is New Years morning.'

Have any children been with me?

No one has been with you except the doctor and me

The boy lay thinking

Oh mamma he exclaimed looking up 'It is so hard to go back after one has taken a wrong step' And through this year I am going to try not to do wrong'

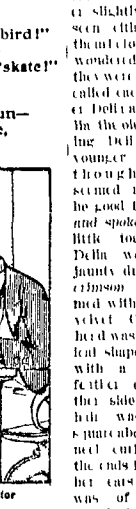

THEY PADDLED INTO THE CURRENT

A... Farewell to The Old Year

WE laughed with you we chaffed with you
The glass of fun we quaffed with you,
While sitting side by side
You maid life bright
Put out of sight
The grief we had to hide

WE danced with you we pranced with you
While others less entranced with you
Just slowly plodded on
Your talent a hand
At all we phased
We miss you now you're gone

WE GRIEVE THAT YOU SHOULD DIE

WE dined with you, we pined with you
And many too oft wined with you,
Old year who went so fast
You were a friend
Dear to the end
Your joys and woes are past

WE sighed with you, we cried with you
And some they almost died with you.
'Tis hard to say goodbye!
Your heart was warm
Through sun and storm
We grieve that you should die

—Life

A New Year's Cake

Delicate or silver cake has always been especially popular at New Years Like poundcake, it depends entirely upon eggs for its lightness No baking powder or soda and cream of tartar are as a rule used in its preparation The old recipe for this cake called for a pound of flour dried and sifted, three quarters of a pound of butter creamed with a pound of sugar and the whites of twelve eggs beaten very stiff This cake is more often flavored with a little bitter almond than anything else A cheaper rule for it includes a small quantity of cream of tartar and soda Sift to a cream one cupful of butter and two cupfuls of granulated sugar Sift a teaspoonful of cream of tartar and a scant half teaspoonful of soda with two cupfuls of flour several times Add the whites of six eggs beaten to a stiff froth The cake should be well stirred and the whites added the last moment and quickly folded in Bake the cake slowly at first and when it is risen let it brown The juice of a lemon is often added and prevents the cake being too dry Ice it with a thick white icing or a dark one of chocolate and sugar New York Tribune

New Years In Russia

On New Years morning, the princes of the Russian imperial family, court functionaries and servants of the palace come in regular order to present their homage to the emperor, who kisses all the members of his family and the highest of the officials three times according to the Russian fashion In the streets the people kiss each other whether acquainted or not The favored ones who have been kissed by the czar are permitted to kiss the hand of the empress as well The ceremony of hand kissing, was suppressed for a time but was reestablished in the empire under the reign of Alexander II On New Years day at breakfast, dinner and supper the guests standing about the table touch glasses drink the health of the emperor and offer good wishes to each other

The New Year Dawns

The New Year dawns the sun shines strong and clear
And all will rejoices and is gay
The icy twigs, limbs from spray to spray
Lift boldly and twitter in my ear
Their little frozen note of wintry cheer
From ruddy children with the snow at play
Who's laughter gladder than in May
While fond greets friend with 'Happy be thy year

So I would joy if thou wert by my side
Or would I laugh if thou couldst laugh with me—
But I'll alone in darkness I abide
Mock I by a day that shines no more on me
From this too merry world my heart I hide
My New Year dawns not till thy face I see

—Louise Chandler Moulton in Youth's Companion

NEWSPAPERARCHIVE®
NEWSPAPERARCHIVE®

The Story of A Tenderfoot

"HAPPY New Year!"

Happy New Year and goodby dear. How you get my trunk checked.

Great Scott no. Give me your ticket put it

The pretty little woman fumbled around in her dainty trunk and produced the ticket neatly folded. She escort rustled out of the car with it. 'You'll have to hurry before the train starts we don't want to be left,' she said.

It was in the west that this occurred. The couple were young, and the woman was a modest looking person, but body neatly gloved and fitted and stylishly dressed. Her eyes were dancing and she did not appear to be at all disturbed by the prospect of a long journey with her companion. Her face showed that she was not married. If her affection were not mutual it was a pleasant one.

All aboard shout the conductor and Oh dear murmured the lady below her breath as she waved joyously from the window in the direction of the departing train.

But the train did not depart for some reason not disclosed at the time, and presently the conductor came through the car. The pretty little woman called into her seat and shook her eyes with her dainty handkerchief. He stopped directly behind her and I could swear she was crying. I pitied her though I would have died rather than offend her. Ever so often the conductor would pass through the car and each time the pretty little woman's handkerchief would be in evidence.

Finally the train started and the conductor came through the car. He stopped at the seat where the pretty little woman was sitting and said: 'Your ticket, please.'

The pretty little woman fumbled around in her dainty trunk and produced the ticket neatly folded. The escort rustled out of the car with it. 'You'll have to hurry before the train starts we don't want to be left,' he said.

It was in the west that this occurred. The couple were young, and the woman was a modest looking person, but body neatly gloved and fitted and stylishly dressed. Her eyes were dancing and she did not appear to be at all disturbed by the prospect of a long journey with her companion. Her face showed that she was not married. If her affection were not mutual it was a pleasant one.

All aboard shout the conductor and Oh dear murmured the lady below her breath as she waved joyously from the window in the direction of the departing train.

But the train did not depart for some reason not disclosed at the time, and presently the conductor came through the car. The pretty little woman called into her seat and shook her eyes with her dainty handkerchief. He stopped directly behind her and I could swear she was crying. I pitied her though I would have died rather than offend her. Ever so often the conductor would pass through the car and each time the pretty little woman's handkerchief would be in evidence.

Finally the train started and the conductor came through the car. He stopped at the seat where the pretty little woman was sitting and said: 'Your ticket, please.'

THE LADY'S STORY IS TOLD

An anxious face little woman called into her seat and shook her eyes with her dainty handkerchief. He stopped directly behind her and I could swear she was crying. I pitied her though I would have died rather than offend her. Ever so often the conductor would pass through the car and each time the pretty little woman's handkerchief would be in evidence.

Finally the train started and the conductor came through the car. He stopped at the seat where the pretty little woman was sitting and said: 'Your ticket, please.'

But the lady's story is told.

An anxious face little woman called into her seat and shook her eyes with her dainty handkerchief. He stopped directly behind her and I could swear she was crying. I pitied her though I would have died rather than offend her. Ever so often the conductor would pass through the car and each time the pretty little woman's handkerchief would be in evidence.

Finally the train started and the conductor came through the car. He stopped at the seat where the pretty little woman was sitting and said: 'Your ticket, please.'

But the lady's story is told.

Her face was flushed and her eyes were red from weeping. She did not look at the conductor but fumbled in her trunk for a moment and then produced a ticket. He looked at it and punched it. Then he said: 'Excuse me, madam, but I have to ask you a few questions.'

The pretty little woman looked up at him with a frightened look in her eyes. 'Why, what do you mean?' she asked.

'Are you Mrs. Jones?' he asked.

'Yes, I am,' she answered.

'Is your husband dead?' he asked.

'Yes, he is,' she answered.

'Then I am sorry to say that I have to ask you to leave the train at the next station,' he said.

'But why?' she asked.

'Because this ticket is not good for you to ride on,' he said.

'But it is good,' she said.

'No, madam, it is not good,' he said.

'But it is good,' she said.

'No, madam, it is not good,' he said.

'But it is good,' she said.

'No, madam, it is not good

IF YOU HAD A
NECK
As Long as This Fellow, and Had
SORE THROAT
ALL THE WAY DOWN
TONSILINE
WOULD QUICKLY CURE IT
25 cents 50c All Druggists.
THE TONSILINE CO CANTON O

S. W. MATTOX, M. D.
EYE, EAR, NOSE AND THROAT
OFFICE HOURS 9 A M to 12 M
1 to 5 and 7 to 8 P M
PHONE 2064 255 NORTH MAIN
Residence 568 N Main Citizens Phone 1481
Calls will be made to any part of city or country

CHARLES C. FISHER,
ATTORNEY-AT-LAW
BENNETT BUILDING.

GEORGE D COPELAND JOHN H BARTRAM
Copeland & Bartram,
Attorneys and Counselors at Law
Practice in all the U S and State Courts
Loans negotiated Careful attention given to abstracting, titles to real estate Collections made Pate its procured Office over the Marion County Bank south Main St Marion O

Don't
Let your horse, cow or chickens go hungry, we have plenty of
Hay, Straw, Middlings, Bran, Corn, Oats, Screenings, Oil Meal, Etc.
Salt by the Barrel.
PRICES REASONABLE AT THE
CONSUMER'S
Feed Store
Both Phones 1174 Y M C A Building

The Olds 4, Strongest and Most Progressive Life Insurance company in the World
Start the New Year
With a policy in the Mutual of New York
We have policies suited to all demand and can insure the largest dividends the most profitable contract at the smallest premiums Come in or drop us a card
Wm. M. Jackson,
District Manager.
I O O F Block N Main St

Tristate
BUSINESS COLLEGE
IF YOU DO RIGHT
Avoid the schools whose reputation is such that they are compelled to resort to tricks and schemes to get students Do not enter a ring with any school that will not put up half when you agree to and do not enter a land of unfounded promises but be entertained with the facts
Find who stands behind its claims The Tristate has employed 21 cars of success Write us We have places where pupils can earn board
MELCHIOR BROS
Summit and Madison sts Toledo O

THE
Marion National Bank
MARION, OHIO
Capital paid in $200 000
Surplus 25 000
Undivided profits 15 000
Accounts of Corporations Farmers Firms and Individuals solicited
A General Banking Business transacted
Drafts issued on foreign countries
Interest allowed on Time Deposits
OFFICERS
J J McMurray Vice Pres
H B Hane Vice Pres and Cashier
J E Waddell Asst Cashier
DIRECTORS
H B Hane J J McMurray D P Sayle H G Waddell
G W King D H Reeves H Streitz
I G Teller

Uhler and Phillips Store.
Yost & Powers MILLINER MARION OHIO
Take Elevator Second Floor.

WADDELL HOME TRUSTEES MEET

Object Is Establishment of an Endowment Fund.

PRACTICAL PLAN OUTLINED BY AN INSURANCE AGENT

Benjamin Waddell Announces That if Insurance Fund of $50 000 Is Raised He Has Promise of $50 000 More From Person Whose Name for Reason Is To Remain Unknown

A very important meeting of the trustees of the Waddell Ladies Home association was held Wednesday which had for its object the establishment of an endowment fund for the home

R W Rae the general agent for the Prudential Insurance company was heard by the trustees during the session as to a plan he had outlined by which an endowment fund of $50 000 might be secured

Before the meeting Mr Rae had interviewed all of the representatives of insurance companies in the city and secured their indorsement and acquiescence in the plan to be presented to the trustees He therefore appeared as a representative of all the companies

The proposition was that each company should call on its patrons and secure sums of insurance ranging from $1 000 up in favor of the home the subscriber to carry the insurance until his death when the money is to be paid to the home endowment fund

The plan thus briefly outlined was received with much enthusiasm by the trustees and being accepted good in every way the insurance agents of the city will begin at once to write insurance to the amount required

It is desirable to secure an endowment fund of $100 000 and Benjamin Waddell the builder of the home announces that if the insurance fund of $50 000 is raised he has the promise of the remainder $50 000 from a party who prefers at present to remain in the background until the sum is raised

Mrs M V Schaffer of Columbus has been tendered a position as matron of the home and will probably accept the responsibility She is widely experienced in the work

BRANCH LINE TO GREEN CAMP ALREADY LAID

Work Being Rapidly Pushed by C H D & M Company

A large force of men under Track Supervisor John McGrath of the C H D and M is still engaged in constructing the branch line of the road extending west from Owen station to Green Camp

Two miles of steel have already been laid and it is expected that by January 14 all the track work will have been completed It will then be up to the wire gang to put up the overhead system It will probably be several months before the regular schedule of cars will be established on the branch road

WEDDED AT PROSPECT THURSDAY EVENING

Miss Minnie Futch and Mr William Wottring

Miss Minnie Futch of Prospect and Mr William Wottring, of Marysville Pennsylvania were married at the Lutheran parsonage in Prospect Thursday evening at 6 o'clock Rev I H Hunsicker officiating The groom is formerly a resident of this city and well known The bride is the daughter of Mr and Mrs Jesse Futch of Prospect and is estimable young woman

They will make their home in Marysville Pennsylvania

MR. PHILIP KRAMER AND MISS RUTH WHITE

Married at Epworth M E Parsonage Thursday Evening

Mr Philip Kramer and Miss Ruth White were married by Rev W I Smith pastor of Epworth church at the parsonage Thursday evening The young people will reside in this city

NEW MUTUAL INSURANCE COMPANY INCORPORATED

Columbus Dec —[Special]—The Marion County Mutual Insurance Association of Marion incorporated its members against fire was incorporated today Daniel J Martz John D Owens J William Jacobs A W Bryant B J Waples I A Merchant and others

Formerly of Marion

The Commercial Friend of Fairview has an excellent likeness of a former Marion girl Miss Elva Granger Miss Granger will be remembered as the daughter of Mr Levi Granger a former school teacher of this city The article is a credit of Miss Granger missionary work among the Indians of Mexico

A baby boy was born to Mr and Mr John Orlan of west Church street Sunday morning

FLESH BUILDER

The liver of the cod fish produces oil that is a wonderful flesh builder. No fat or oil can compare with it in that respect. To get the best out of it, it must be emulsified and made like cream In Scott's Emulsion it is prepared in the best possible form to produce the best possible results. Thirty years have proven this.

We will send you a sample free
SCOTT & BOWNE 409 Pearl Street New York

FURTHER ACCOUNT OF THE NEW INSURANCE COMPANY

Incorporators Soon To Meet for Purpose of Organization

The Marion County Mutual Fire Insurance Association notice of the incorporation of which was published in Friday's Star has been organized by ten of the city's prominent citizens namely A W Bryant Daniel Martz O Wollenweber J W Jacobs B J Waples I D Owens I A Merchant I I Cuthery I I Foreman and I P Just

According to the article of incorporation the purpose of the organization is for the protection of the members from loss by fire lightning or cyclone

Like associations have been formed in almost all the cities of the state the object of course being to provide its members insurance at cost

The members of the company will meet in the immediate future for the purpose of organization At this meeting the rates appointment of agent and the election of officers will be given attention

The office of the company will be located in this city It is the intention of the incorporators for the present to confine their operations to this city and county Though the articles of incorporation give the company permission to do business throughout the state

A WELL-FILLED PURSE FOUND

LOST BY MRS. GEORGE DEITSCH, WEDNESDAY

Is Picked Up by George Schoenlaub Member of Board of Public Service and Returned to Its Owner A Christmas Treat

Mrs George Deitsch drove into the city Wednesday to pay her taxes and hitched her horse on High street near the Calvary Evangelical church In leaving the buggy she dropped her purse containing $10

Shortly after she discovered her loss and after a fruitless search about the city she decided that she had probably dropped the purse from her home and might find it along the route over which she had traveled On her way home she met George Schoenlaub a member of the board of public service and told him of her loss

Reaching the city Mr Schoenlaub went to the point where the horse had been hitched and found the purse Mr Schoenlaub immediately started for the Deitsch home to relieve the anxiety of the loser and on her returning to the city The return of the money proved a Christmas treat for both the loser and the finder

AN OLD EMPLOYE OF HUBER PLANT

HENRY RIEGER PASSES AWAY SUNDAY MORNING

Death Results From a Complication of Ailments Funeral Service at the Home Tuesday Morning Rev W A Stellig Officiating

Henry Rieger died Sunday morning at his home on East Church street after a long period of suffering from a complication of diseases Mr Rieger was 70 years old and had been in poor health for some time

He had been one of the oldest employes of the Huber plant where he was employed as a wood hand and was a faithful and loyal employe

He is survived by his widow and seven children Mrs Louis Rieger and Charles Rieger of this city and Henry Rieger of Cincinnati

The funeral was held from the late home this morning at 10 o'clock Rev W A Stellig officiating

Fort Wayne Ind The Nickel Plate railroad was struck by fire today at Leo a few miles west of this city The loss is estimated at $40 000

AN EULOGY ON RAILROAD MAN

Leaflet Published Giving Life Sketch of Charles Kishler.

IMPRESSIVE EXAMPLE OF THE NOBLER LIFE

Meets Death in the Wreck of the Limited at Delaware Is One of the Most Respected and Popular of the Big Four Employes Is Always Seeking To Do Good

The story of the death of Charles Kishler a passenger conductor who was killed in a Big Four wreck at Delaware last June, has inspired the K D Box and Label company to issue an unique folder entitled The Noble Life and Death on the title page of which the likeness of the accident conductor with the inscription A Lesson from the life of Charles Kishler passenger conductor killed in Delaware June 1904 His unwritten life was to do good

The Cleveland Leader of Sunday has the story of the latter two thirds of a column The folder is beautifully printed and is a real work of art The story is told as follows

Charles Kishler a passenger conductor on the Big Four railroad who met death in the wreck of the Limited at Delaware Ohio was one of the most popular and respected men of the line Without being in any way obtrusive he was a consistent and earnest christian worker As the boys put it He was always seeking to do good

On the train he always carried a bible with him and after he had finished his work he would talk it much once and the living of an upright life to his fellow trainmen and to the passengers He would urge them to be strong against the temptations common to man and many are the men he led to a better life many are the homes he blessed by his teaching

At home he was a faithful and loving husband and father living the noble life daily hourly

His spare time was spent in visiting hospitals infirmaries the work house and missions and wherever he went it was to speed the true religion of faith hope and charity and live it to the letter

The closing moments of his life full of fearful physical suffering show the man's strong faith his christian patience his inspiring heroism Every pang it seemed the debris of the wreck from which he could not extricate him had tried in vain to extricate him crushed settled by the escaping steam dying he managed to gasp this message for his wife in Cleveland Boys tell Mamie it's all right—I'm safe in the arms of Jesus

JUDGE FRANCES J WING OF CLEVELAND MAY RESIGN

Has the Matter Under Consideration for Some Time

Cleveland Dec 29 Francis J Wing United States judge for the Northern district of Ohio in session at Akron today for the first time announced that he had under consideration for some time

What is your reason for resigning he was asked

That is all I care to say about it at present

Judge W B Sanders a friend and attorney said

I have not been advised as to whether Judge Wing has sent his resignation to Washington I know he has had the matter under consideration for some time He feels that the salary attached to the office is not sufficient to meet his needs He has left it entirely to be decided by himself and family in the practice of law

MRS. CATHERINE MALONE PASSES PEACEFULLY AWAY

Died Last Friday After a Lingering Illness

Mrs Catherine Malone aged sixty nine years wife of John Malone died at the residence of her son Short street last Friday She had been ill many months She leaves seven children surviving She is the mother of Mr Hugh D Malone Mrs Annie Hoffman Mrs Alfretta Weise and Mr Nathan Malone of this city Mr Nate O Wilson of Sanders Va Virginia and Mrs Charles Miller of Claridon town ship

The funeral services were held at 10 o'clock Monday morning Dr W I Smith officiating Interment was made in the Marion cemetery

Successful Candidates

Following are the successful candidates in the recent county teachers examination to receive certificates for one year

Edith Vail of Fairfield Bertha Bumgarner of Marion John C Twiest of Agosta Laura Orrison of Marion and Jessie Rambo under Elizabethtown

Born Friday night to Mr and Mrs A J Clark of Scranton avenue a son

MR. ARTHUR C COPELAND DIES AT ROCHESTER SUNDAY

Is a Resident of This City in His Early Manhood

George D Copeland left Monday for Rochester Indiana in response to a telegram announcing the death of his uncle Mr Arthur C Copeland which death occurred Sunday morning Particulars have been received

Arthur P Copeland was a brother of the late Howard C Copeland of this city and was well known here having visited Marion many times

A STRANGE STORY THAT COMES FROM CALEDONIA

Good Luck Like Trouble Always Comes in Instalments

Mr O E Johnson of Caledonia had had with a few days between a hard luck Christmas will be delightfully interrupted by what seems to be the beginning of a series of lucky events which will make him forget his misfortunes now at the end of which he will have a check for $1 000 in his pocket

PASSES AWAY ON CHRISTMAS DAY

J. G. GOMPF A VICTIM OF BRIGHT'S DISEASE

Is Survived by a Wife and One Child Funeral Was Held at the Epworth M E Church Last Monday Morning at 10 O'clock

J G Gompf died early Sunday morning at his home on Park street after a short illness of three weeks with complications from Bright's disease Mr Gompf was one of the city most respected citizens having been a resident of Marion township for many years He is survived by a wife one daughter Ruth and a wide circle of friends

The survivors, children of J G Gompf of Lucile Idaho I W Gompf of Findlay W H Gompf C L Gompf N D Gompf and D A Gompf of Marion H M Gompf of Kalkaska Michigan S M Gompf of Columbus and Miss Ida Gompf of this city

The funeral was held Monday afternoon at 2 o'clock from the Epworth M E church Dr A I Smith officiated

TURKEY MAKES REPLY TO REQUEST OF POWERS

Will Not Permit Passage of the Black Sea Fleet

Constantinople Dec 31—The English Italian German and French envoys acting a few days ago jointly requested information from the Porte as to what would Turkey's attitude in the event that the Russian Black Sea fleet attempted to pass the Dardanelles and proceed to the Levant He left the Porte that they intend firmly to maintain the treaty prohibition against the passage of the fleet

PASTOR OF CENTRAL CHRISTIAN CHURCH

RIVOLI MATTERS

Rev Mr Maple came to Mt Pleasant Joy to accept the pastorate of the Central Christian church of that city He will preach his first sermon there Sunday January 1 He comes well known throughout the Welsh evangelical and Methodist circuits and a better and more godly man to the city is hoped from his coming

Mabel—Friend of General Lucas former minister from Venezuela with the secret service of the United States Government and the American secret service in the war between Spain and the United States

Come now, own up, tell the honest truth
You don't like those gray hairs, do you? And your husband certainly doesn't like them Then why not buy a bottle of Ayer's Hair Vigor? It restores color to gray hair every time. Cures dandruff also. Sold for over sixty years J C Ayer Co Lowell Mass

Why Suffer the Cold.

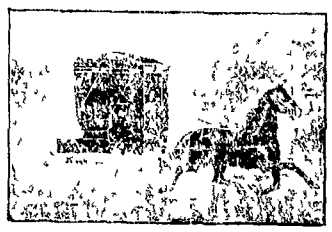

To people who do considerable driving its simply folly to be without one of these
Vestibule Storm Shields.
They fit any buggy and will last for years Let us show you its practicability
T. F. LUNDERGAN.

The Marion County Bank Company,
Marion, Ohio.
Capital Paid Up, $250,000.00.
Liberal treatment of customers in all departments of banking, within the limits of safety Drafts bought and sold on all parts of the United States and the world Also bank money orders, no fee charged for small amounts. See our new safety deposit boxes for valuable papers, free to customers
Interest paid on savings deposits Call and investigate our savings department.
WE WANT YOUR BUSINESS.
George D Copeland, W H Fisher, George B Christian Sr
DIRECTORS
Henry Ackerman, J O Fisher, James P Reed
Henry True President, Chas C Fisher V Pres, W H Schaffner Cash'r

Why Not Get your work done now, get the benefit of the following prices. Good till Jan 1

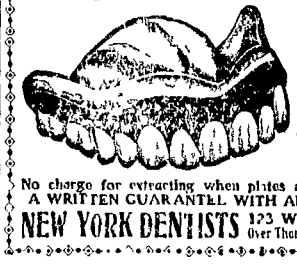

Good Teeth	$5.00 up
Best 22k Gold Crown	$3.50
Porcelain Crown,	3 50
Bridge Work	3 50
Silver Filling	50
Gold Filling	$1 00 up

No charge for extracting when plates are ordered All work painless. A WRITTEN GUARANTEE WITH ALL WORK Citizen phone 689.
NEW YORK DENTISTS 123 West Center St, MARION, O Over Thomas Millinery Hours 8 to 8 Sunday 9 to 1

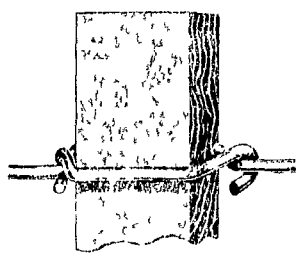

THE PECK HOOK LOCK OR THE LOCK WIRE FENCE
The important factor in wire fence is the stay It is universally acknowledged that there is nothing equal to wood as a practical stay It should be secured and properly set to last The Peck Hook Lock or Tie is the best device known for this purpose It is the simplest of all locks stays and the least expensive and can be applied to any kind of a wire fence Each stay is a support as well as a lock or tie You can repair any old wire fence and make it as good as new for from two to six cents a rod and any one can build his own fence See Wilson Imbody an hour's talk will show right and learn how cheap you can build the best fence made
Bell 2403 Citizen 574
Excellent calls promptly answered
WILSON IMBODY Marion, O
Stays 1 1/2 in wide 1/4 in thick as long as desired

Do You Live Anywhere Near Green Camp, Ohio?
Then get acquainted with the fact that our Green Camp lumber yard will sell you--
LUMBER OF ALL KINDS CHEAP
The facts are our expense is so much less that we not only can furnish lumber for the biggest job but meet the prices of any lumber concern in the country. Get our estimates, and save extra hauling
The Marion Milling & Grain Co.,
Marion, Ohio. Green Camp, Ohio.

The Painters' Magazine says—"There is no substitute for pure linseed oil. YOU CAN'T MAKE DURABLE PAINT WITHOUT IT Paint makers are greatly tempted to increase profits by BOILING inferior oil with petroleum, rosin, fish or cotton oil. SUCH PAINT WON'T LAST."
You KNOW you get pure oil when you use Kinloch Paint but as you try to oil soaked rarely of more than local dealer
Then mix with it equal portion with Kinloch —a mere no less and rolling close and you have an absolute pure linseed Oil Paint at the lowest price for both Oil and Paint or at LEAST 25 PER CENT LESS than any oil or high grade paint
Kinloch is not a recent paint It is just the good old pure kind painters and all standard colors ground in oil or PREADY FOR YOU TO THIN DOWN with the pure oil
Fill paint to first gauge into a thick paste like Kinloch Paint but as you try to oil soaked rarely of more than local dealer WE STOP THERE
Any 11 year old boy can do the rest—add the oil and stir up ready to apply
Offer gain and adds to each gallon of this paste with 2 gallon of oil —you take their word for its purity
But for the reasons all the dealer and YOU have to pay the ready mixed paint price or 2 1/2 to 3 times the market price for the pure raw oil in your dealer's barrel
Why do you do it? Or will you do it after learning of Kinloch?
WHEREVER WE HAVE NO AGENT YOU BUY OUR DEALER WILL GET KINLOCH FOR YOU IF SHOWN THIS AD BY WRITING DIRECT TO KINLOCH PAINT COMPANY ST LOUIS MO
Sold by V S Somerlot & Co Green Camp O

Did You Know That Right Here is the Best Place to Get Feed.
We sell and deliver all kinds of ground feed etc and you naturally get the best because we get it direct from Middle and Western States
Phone
The OHIO MILLING & ELEVATOR CO.

NEWSPAPERARCHIVE®
NEWSPAPERARCHIVE®

VERY HIGH FINANCE

SYSTEM USED BY MRS CHADWICK AND MME THERESE HUMBERT

The Kind of Finance In Which They Were Expert Comes High for Their Victims—Careers of Two Women Show Resemblance In Methods

As one remarkable fact after another is brought out in the Cleveland exposure of Mrs Cassie L Chadwick it is seen that the story of her operations will in comfort that of Mme Therese Humbert the famous French woman whose case was the sensation of a year and a half ago A brief outline of the career of these two operators in fiction may show that both based their financial churning on representations made to fortunes supposed to be in their possession but which never existed

In Chadwick now under indictment upon numerous count among them being that she forged two notes one for $1 000 000 and the other for $500 000 signing to both the name of the multimillionaire philanthropist Andrew Carnegie Her operations involve much larger amount than the sum of the two notes however It is alleged that she was born in the early fifties in the province of On

MRS CASSIE L CHADWICK

tario Canada that her name was Elizabeth Bigley and that her father was a poor farmer with eight children She had a gift of desire to pound money even as a girl and it is stated was tried on a charge of undertaking to secure money by forgery but acquitted on the ground of insanity She next appears as the bride of a Dr W S Springsteen of Cleveland who married her supposing her to be an Irish heiress and a capitalist and deserted her on discovering the falsity of such pretensions

Some years later she wrote to her relatives that she had married in order to marry C L Hower who had died leaving her a wealthy widow with a son It is said that she is the Mme De Vere clairvoyant who was tried for forgery and sentenced to a long term in an Ohio penitentiary but was pardoned after serving part of her term The heroine of this tale of strange adventure is supposed to be dead and as a mystery and in this capacity was employed by Heros S Chadwick a wealthy invalid whom he soon married and with whom she lived in luxurious apartments in apparent domestic felicity at the Chadwick home on Fashionable Euclid avenue thus ingratiating herself with business men

In this way Mrs Chadwick in her fortune hunting, banker and other speculations obtained claimed relationship to Andrew Carnegie in order to further faith in her financial credit and by

MME THERESE HUMBERT

rowing fabulous sums of money on the strength of expressions of intention to purpose to be worth $5 000 000 but which proved to be worth little more than so much old paper

Mme Humbert who is now in a French prison was Mlle Mrs Chadwick will in all probability be personally as well as by letter that she was born in humble circumstances and by her own industry and ambition worked herself up to the position of a confidential agent in Bulgaria a few years ago during which period she made the acquaintance of Count Kamptkin for command of the Czar's army The latter will be remembered the three sons

A VETERAN COMMANDER

General Kaulbars Who Will Be the New Chief of Russian Army

General Kaulbars who will be the new chief of the Russian army in the event of war between Russia and Japan is one of the old stand by generals of the Czar He is a veteran of the Turkish campaign and has seen much service in the field He is a thorough soldier and has the confidence of the Czar

GENERAL KAULBARS

most capable of the warriors for the coming He is a bronzed veteran of many winter and summers

General Kaulbars commanded a corps during the Boxer insurrection in China and was the Czar's diplomatic agent in Bulgaria a few years ago during which period he made the acquaintance of Count Kamptkin for command of the Czar's army The latter will be remembered the three sons

THE NEW MEDAL OF HONOR

Design of Badge to Be Worn by Heroes of Battlefields

To the first three persons commanding a regiment of the new medal the design of which is here shown in fac simile will be

THE NEW MEDAL OF HONOR

transmitted to the ward of the regiment which receives the award In case of the death of the original holder the medal can be returned to the department which issued it and transmitted to the widow or other relative of the deceased

SLEIGH RIDES BY TROLLEY

Novel Street Car Line Now in Dresden Saxony—No Track Used

What is probably the most unique trolley line in the world is to be found in the city of Dresden Saxony There no open cars are used and in winter the cars have wheels in front and rear as well as behind In fact such a thing as a track is not to be found

A WINTER TROLLEY LINE IN SAXONY

the summer cars are used but when the rails are covered with snow they are taken off and the cars are placed on runners

REFORMS IN RUSSIA

WHAT THE ZEMSTVOS ARE AND WHAT THEY ARE ASKING

Moderate Changes in the Direction of Constitutional Government Are Demanded—Do Not Sympathize With Nihilists—Lovers of the Zemstvos

It is the belief of many that a new era in Russian affairs is at hand that a change for the better is to be made with the consent of the Czar Certainly the present condition of affairs cannot continue for long Russia is in a state of unrest and the Czar is not blind to the fact that what the Grand Duke Sergius called the country's present misfortunes are the result of the system of government which has been in force for centuries The Czar is not to be blamed for the condition of affairs in Russia but he is to be blamed for the fact that he has not done more to remedy the evils which have been brought about by the system

The most hopeful feature of the situation is the fact that the Czar has called to his assistance men who are in touch with the people and

GRAND DUKE SERGIUS

the supreme power and destroyed that confidence of the people in their government which is so essential to the health of any nation

The Russian zemstvos originated about forty years ago in the reign of Alexander II being an evolution from the primitive communal and municipal corporation They are local elective bodies and such duties as the construction of public works building of roads regulation of public health and education come under their jurisdiction The members are chosen for three years and three classes of voters participate in their election The voting classes include landed proprietors burghers merchants and peasants

These assemblies have come to be looked to to represent the aspirations of the people to possess a voice in the government of the empire but the lovers of the imperial court have constantly sought to repress the zemstvos and curtail their growing powers The zemstvo representatives stand for freedom of conscience and of the press freedom of speech and freedom of meeting and association They also ask for the creation of some elective body through which the people may make known their need and participate in legislation In the presentation of their memorial to the emperor it is held that an important victory has been gained for progressive ideas in

M TOLL DONOSTSEFF PROCURATOR OF THE HOLY SYNOD

Russia for the opinion of the zemstvos that the continuation of the bureaucratic system and a policy of hostile suppression must in the end spell retreat and ruin has been expressed in concrete form and laid before the Czar

A German newspaper the Nation thirty one of the eighty seven Russian provinces now have elective zemstvos The provinces with the most highly developed zemstvos are those which have had the longest experience in self government and which have the greatest interests at stake in the maintenance of law and order These are the provinces of Moscow Tula Kaluga Nijni Novgorod Tver Jaroslaw Kostroma Smolensk Poltava Kharkoff Kursk Orel Tchernigoff Kherson Simferopol Moscow Vladimir Riazan Tambov Penza Saratoff Samara Viatka Perm Ufa Orenburg Ekaterinoslaw Taurida and Bessarabia

The Grand Duke Sergius Alexandrovitch Governor General of Moscow was killed by a bomb thrown by a member of the Social Revolutionary party which has been responsible for the assassination of many high officials in Russia

REAR ADMIRAL DAVIS

Framer of the American Member of the Dogger Bank Commission

Rear Admiral Charles Henry Davis who has been appointed by President Roosevelt the American member of the Dogger bank commission has special qualifications for service in such a

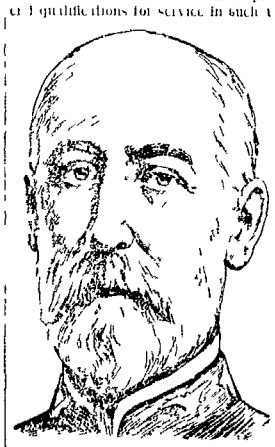

REAR ADMIRAL C H DAVIS

body It will be the duty of the commission to ascertain the facts about the firing on British fishing vessels in the North sea by the Russian Baltic fleet It was Admiral Davis who as commander of the auxiliary cruiser Dixie captured the port of Ponce Porto Rico during the Spanish war He was born in Cumberland Md in 1845 his father having been the late Rear Admiral C H Davis He was appointed to the navy in 1861 and graduated from the Naval academy in 1864 For several years he was superintendent of the naval observatory at Washington

A QUEER PARSONAGE

How a Chicago Pastor Solved a Problem on Church Finance

A Chicago clergyman has perhaps the most unique parsonage in existence He is the Rev George V Bird who for twenty seven years has been pastor of the First Congregational church of South Chicago and his home is the tower of the church

Three years ago Rev Bird wife died The church needed both a parsonage

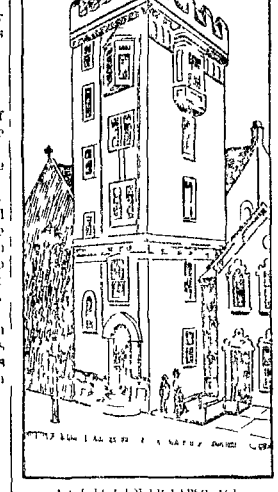

THE CHURCH AND PARSONAGE

and a new church Here was money for only one What should have it? After much thought it was decided to combine the two it might have both The tower was built with the church library at the top on the fifth floor under it his kitchen and dining room under that a large church parlor for a reception room The fourth story contains the main entrance to the church

JAP SOLDIER ON MARCH

His Equipment Gives Him a Queer Appearance

The Japanese soldier on the march carries a great burden He carries besides rifle and ammunition various articles of apparel and utensils for the preparation and eating of food Consequently on his back is an extra portion of his underclothing

The Japanese soldier is almost as well outfitted as the American in

JAPANESE SOLDIER IN MARCHING ORDER

that he will carry into the field on his back sixty eight pounds of kit A journey of three miles in hot weather is considered quite a long one for soldiers carrying out of his own pocket all the chopsticks which he uses in eating his meal of rice and fish

FROM CAPE TO CAIRO

ROUTE WHICH WAS THE DREAM OF CECIL RHODES WILL BE PEALITY

Southern Portion of Route About Ready For Trade — Victoria Falls Scenic Wonder of Africa Is on the Line—Bridge Over Zambezi River

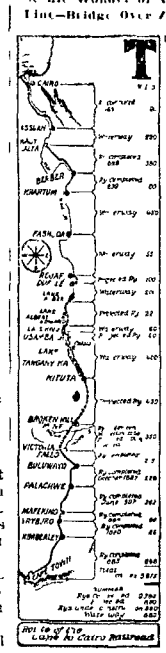

MAP SHOWING THE CAPE TO CAIRO RAILROAD

The majority of Europeans going to America look to see Niagara Falls Perhaps the time is not far distant when many Americans will wish to visit Africa chiefly to see Victoria Falls Thousands of Americans tourists have seen the pyramids of Egypt They have an oft told story in more than one sense of the word But very few Americans have seen Victoria Falls and this scenic wonder is as a novelty among the sights which the world attends The civilization of the Little Cecil Rhodes dream of a Cape to Cairo railroad will bring the great scenic spectacle of the dark continent within reach of the ordinary tourist The South African premiers dream is now in a fair way to be realized at no distant day Rhodes himself died too soon to witness the fulfillment of his plans in respect to a highway of commerce through the length of Africa but those plans have gone forward and now in a short time train will be running over a considerable portion of the route

The road is being built primarily for its value as a commercial highway and the use it will have in connection with the development of the natural wealth of the parts of the African continent which it will reach But incidentally the tourist traffic is expected to produce a considerable income perhaps enough to pay the running expenses of the road for there will be widespread eagerness in both Europe and America to witness the scene which for the first time will be brought within reach of the ever globe trotter by the opening of this route

Over a thousand miles of the journey from the Cape to Cairo will be by water for the steamers will ply over the lakes and rivers connecting the different portions of the railroad and thus for the tourist the journey will be diversified and the attractiveness of the trip increased Before the death of Cecil Rhodes the railway forming the southern portion of the route had been built from Cape Town to Buluwayo Work was interrupted to some extent by the Boer war Construction has since progressed until the Victoria falls have now been reached and work is being pushed on a bridge across the Zambezi river at the falls The latter somewhat resemble the falls of Niagara but are on a grander scale They are over a mile wide and about 400 feet high or about two and one half times the height of the falls of Niagara The bridge over the Zambezi in

BRIDGE NEARLY FIVE HUNDRED FEET HIGH AT VICTORIA FALLS

front of the falls and within reach of the spray will be a remarkable work of engineering It is a single span bridge and rises to the level at a height of 420 feet above the water the banks of the gorge here being most precipitous The bridge is built from each end simultaneously until it meets in the middle a very difficult task but one that the modern engineer attempts without any particular misgivings

Near the Victoria falls the line of the road has been diverted from the original route to reach the mammoth coal deposits known as the Wankie coal fields It is stated that from this region enough coal can be taken in the next ten years to pay the entire cost of the road About 780 miles of railway in the Cape to Cairo route have now been completed 300 miles are still under construction and some 860 miles of the route occupy the status of projected lines but at the rate the work is progressing it will not be long before the journey through the length of the dark continent can be made comfortably and even luxuriously by any one with the money to pay the fare

ABLE AND BROAD MINDED

Railroad President Mellen Whom Mr Roosevelt Quoted

When President Roosevelt in his recent message to Congress quoted from a speech by the president of one of our great railroad systems he referred to President Charles S Mellen of the New York New Haven and Hartford railroad The president did not mention the name of the railroad president but the language he quoted in discussing the relations of capital and labor was taken from a speech delivered a year ago by President Mellen before the Hartford Commercial club In this address Mr Mellen pointed out the responsibilities of large corporations and urged forbearance between employer and employee

Mr Mellen was born in Lowell Mass in 1851 and went to school in Concord N H He had an aptitude for mathematics and when he obtained a position in a railway office in Concord as a boy of sixteen he showed so much readiness for performance of duties of an important character that advancement soon came to him He went from the service of one road to another always gaining in prestige and influence, until

PRESIDENT C S MELLEN

at thirty seven he was drawing a salary of $10 000 a year as traffic manager of the Union Pacific

Soon afterward an election as second vice president of the New York New Haven and Hartford road came along, and his record in this position won for him the presidency of the Northern Pacific That was in 1897 A year ago he returned to the New Haven road, to be its president

COLONEL BILL GREENE.

Arizona Copper King Who Equals Lawson In Picturesqueness

Colonel William C Greene, whose controversy with Thomas W Lawson has contributed to the gayety of the nations is as picturesque a character in his way as Lawson himself Colonel Greene's assault on Mr Lawson through the advertising columns of the newspapers added a new phase to the war which the latter has been carrying on against his foes in the world of high finance When the doughty colonel who in days gone by went up against the Cleveland administration of Arizona announced that he was going to Boston to meet Lawson and tell him that

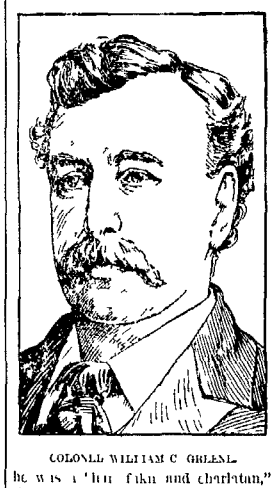

COLONEL WILLIAM C GREENE

he was a "liar, a fakir and charlatan," the public inferred that he meant to take his well known gun along.

It was naturally supposed that something would be doing in case they met because of Greene's western record during the period when he was known as Broncho Bill He has several notches on his gun in proof of his readiness with that weapon and as reminders of occasions when his marksmanship was better than the other fellows In the course of his career he has been shot five times

His coolness saved his life last spring when a mining speculator who had a grievance against him attacked him on the street in broad daylight in New York city Greene laughed at his would be murderer brushed his revolver aside with a newspaper and persuaded him to defer the shooting until their differences could be discussed Recently the same man threatened him again and was arrested Greene won his title of colonel fighting Indians His mining property is located at the spot where Chief Geronimo surrendered to General Miles Tradition has it that in one of his Indian fights Greene was picked up nearly dead from loss of blood with thirteen good Indians near by as proofs of his deadly aim

A Book of Poems

Dennis F Gompf of this city formerly a Star carrier boy has issued a neat fifty page booklet of poems one of which is bound to prove interesting to the reader The fact that the booklet nowhere shows a price indicates that it is not designed for sale but for private distribution among his intimate friends of the young people However none looking for splendid entertainment can well afford to overlook Bits by a Buckeye Boy the title it's a rare bargain at any reasonable price

Holiday Excursions via Pennsylvania Lines

December 24th 25th 26th and 31 January 1st and 2d are the dates on which excursion tickets may be obtained at Pennsylvania lines ticket offices for Christmas and New Year holidays Tips For full particulars call on local ticket agent of Pennsylvania lines

11 etf&wky

Big Four Holiday Rates

On December 24 25 26 and 31 1904 and January 1 and 2 1905 the Big Four route will have on sale round trip tickets at one and one third fare account Christmas and New Years Final return limit January 4 For rates time of trains, etc, call on agents Big Four route

11 d&wk tf

Home Seekers Excursion

Excursion tickets will be sold via Pennsylvania Lines to points west northwest and southwest account Homeseekers excursions during December January February March and April For full particulars regarding fares routes etc call on local ticket agent of those lines

11 etf&wky

Local Time Card

ERIE RAILROAD

UNION DEPOT.

EASTBOUND.

*No 10, Chautauqua Express	12 25 am
*No 8, Atlantic Express	5 40 am
*No 16, Accommodation	12 45 pm
*No 4, Vestibule Limited	7 35 pm
†No 22, arrives	10.00 am
†No 38, local freight	2 40 pm

C. AND E. DIVISION.

*No 9, Chicago Express	12 30 am
*No 3, Vestibuled Limited	10 25 am
†No 21	7 00 am
†No 13	3 30 pm
*No. 7	11 30 pm
†No 37, local	1 00 pm

SOUTHBOUND, CIN DIVISION

*No 9, Cincinnati Express	1 00 am
*No 3, Vestibuled Limited	10 25 am
†No 13	3 30 pm
*No. 57, Monday only	4 05 pm
†No 37, local	8 15 am

* Daily. † Daily except Sunday ‡ Daily except Monday.

Effective June 6 1904

BIG FOUR ROUTE.

UNION DEPOT.

Big Four route change of time, in effect November 27 3 a m

Westbound	
No 11	*6 10 am
No 3	x 7 45 pm
No 21	*10 00 am
No 29	* 1 55 pm
No 5	x 4 40 pm
No 43	* 7 05 pm
Local freight	11 45 am
Eastbound	
No 36	*10 50 am
No 46	*12 17 N
No 10	x 5 50 pm
No 16	* 7 25 pm
No 18	*10 50 pm
Local freight	x 5 30 pm

* Daily
x Daily except Sunday

Hocking Valley

UNION STATION TIME CARD

North		South	
No 31	6 55 am	*No 30	9 am
*No 41	10 00 am	*No 32	10 15 am
*No 33	10 15 am	No 34	1 34 pm
No 35	4 20 pm	*No 42	7 40 pm
*No 37	11 10 pm	*No 36	7 10 pm

No 41 does not go north of Marion.
No 42 starts from Marion.
* Daily
Effective December 18 1904

C B SARGENT, Agent.

PASSENGER TRAINS

Pennsylvania Lines.

In Central Standard Time

SOUTH							
Lv Sandusky							
Bellevue							
Tiffin							
Marion							
Delaware							
Ar Columbus							
NORTH							
Lv Columbus							
Delaware							
Marion							
Bucyrus							
Galion							
Crestline							

Daily. Daily ex Sunday. Sunday Only.

For time cards rates of fare through car reservations checks and further information regarding the running of trains address SAMUEL MOODY General Passenger Agent Pittsburgh, Pa

NEWSPAPERARCHIVE®
NEWSPAPERARCHIVE®

IMPEACHMENT TRIALS.

Precedents to Govern the Case of Judge Swayne.

THE MANAGEMENT AND PROCEDURE

Rules Governing Admission of Evidence—Unusual Incidents in the Impeachment of Andrew Johnson Senators Jealous of the Vote of the Chief Justice

Crowded with interesting pictures of the historic past are the precedents that govern an impeachment trial like that now apparently under way in the case of Judge Charles Swayne of the North Florida federal court says the Washington correspondent of the New York Post.

In drawing up the articles of impeachment the house may not with considerable freedom. Although these are in the nature of an indictment they are not drawn so strictly as a legal paper. Attempts have often been made to exclude from the charges anything which was not an indictable offense at law but the house of representatives has steadily refused thus to tie its own hands. It will be recalled that a last attempt to impeach Andrew Johnson led by Mr Ashley of Ohio, was resisted by James F Wilson of Iowa on the ground that congress could impeach the president only for an indictable offense. Wilson argued this point vigorously and on that issue apparently carried the day although it is supposed that congress actually preferred not to impeach Johnson at that time desiring merely to serve a warning upon him and in playing its part took refuge behind Wilson's argument. But this was no new principle. It had been urged by William Watt in his defense of Judge Peck in the famous trial of 1830 and James Buchanan of Pennsylvania one of the managers on the part of the house resisted it vigorously and successfully. The house of representatives has never except in this first Johnson attempt, given any recognition of this principle.

Everybody takes it for granted that Speaker Cannon will appoint the managers on the part of the house and yet this is not the old historic practice but is rather a development of house methods which has come from the increasing size and growing subordination of its membership. In the Humphreys impeachment the speaker appointed the managers, in the Belknap impeachment they were chosen by a resolution offered from the floor. In the Andrew Jackson trial they were chosen by ballot. It is assumed that if we were to have a great case with conflicting and excited feelings the managers on the part of the house would be chosen in this way as one of the high prerogatives of its members. But the house rarely resorts to this method, and if it did so at all it would be by a resolution naming the men and these selections would be the result of some sort of caucus action. That was practically what happened in the Delahay trial. The minority party is given representation also although the managers seven in number must all be men in favor of impeachment. Whether they must be in favor of impeachment on the grounds which the house accepts rises an interesting question in this case which practically centers about the personality of Mr Little field. He would be a strong and useful man in such service even though it is assumed that the house will adopt a wider bill of particulars than he has approved. He would have to argue before the senate that certain offenses warranted impeachment while on the floor of the house he had argued that they did not. But in the attitude of an attorney representing the house he might serve and probably will do so.

The second attempt to impeach Andrew Johnson came up after his removal of Stanton. The house then insisted on putting in articles he sides this alleged illegal act. He was charged with lowering the dignity of his office by intemperate speech which was certainly not an indictable offense. Mr Wilson called attention to the fact when it came up on the floor of the house but he was overruled and was then made one of the managers.

Certain things happened in the Andrew Johnson trial which are unusual. The house of representatives resolved itself into a committee of the whole with Henry L Dawes as chairman and accompanied its managers to the senate with clerks and doorkeepers. They were formally received by the senate and seats were provided. The speaker of the house was given a place beside the president of the senate. The house will not go over there this time and on the other hand the house has always rejected the idea that the senate will hear the testimony through a committee in an inquiry which Senator Hoar is on foot at the last session for the appointment of future impeachment trials. John A Bingham of Ohio read the articles of impeachment in the Johnson trial.

In that trial the chief justice of the supreme court necessarily presided in accordance with the provisions of the constitution. The presiding officer of the senate if he is the vice president, stands next in line in the succession and so would be interested in the result. At that time before the passage of the presidential succession act the president pro tempore of the senate had an equal interest in the case where there was no vice president. This was the first time that a chief justice had presided and the senators were naturally very jealous of the precedents which it might raise. They seemed much afraid that he would want to vote and might vote in Johnson's favor. This would neutralize two senators on the other side and so was a dangerous suggestion.

Mr Chase was accordingly not invited to preside until after the articles had been read and throughout the trial the dominant senators used every effort to strike down the idea that the senate was sitting as a court refusing to have it spoken of as a high court of impeachment. It was apparent that if they were to sit as a court with the chief justice as the presiding officer under the constitution and a member of the court he would naturally want to participate in its proceedings. Senators Conkling and Morton began to cast out every rim which would lead to that conclusion even striking the word court out of everything and declaring that they were sitting as a senate for the trial. They thus restrained the power of Mr Chase in the admission of evidence as far as possible. In point of fact he did vote where there was a tie on many questions like that of the daily adjournment but not without protest. Charles Sumner made some remarks on this question and put in a resolution designed to prevent the chief justice from voting on even the most insignificant point and as it turned out Mr Chase made no attempt to vote on the final issue.

Another interesting feature of that trial was the challenging of the vote of Ben Wade of Ohio the president pro tem of the senate and the man who would have become president had Johnson's impeachment been consummated. When Wade took the oath the point was raised that his salary would become $25,000 a year besides the emoluments of the presidency and that he could not therefore well known maxims of his service as a judge in the case. This was thrashed out somewhat but without a definitely adverse decision Wade refrained from voting all the way through on subsidiary questions until just before the close of the trial when he began to vote and voted on the final issue.

Another vote on that case which was subject to challenge was that of Senator Patterson of Tennessee a son in law of Andrew Johnson For obvious reasons he was not formally challenged and he voted throughout the case for acquittal of course. Benjamin F Butler brought out an interesting point in alluding to this relationship when he recalled that one of the judges who sat on the trial of Anne Boleyn wife of Henry VIII was her own father and that he decided against her on a most shameful charge. In a striking passage General Butler voiced his expectation that the relative of the president would measure out even handed justice.

President Johnson of course did not appear in person at his trial. Belknap appeared as did Judge Chase and Judge Peck. It is assumed that Swayne will appear in person as well as by counsel and he is likely to go upon the stand in his own defense if the senate permits him to do so although no such case has ever arisen. The answer to the charges which are first formally presented is supposed to be prepared by the respondents attorneys but the library of congress today contains in its archives Andrew Johnson's answer written in his own crabbed handwriting. Judge Swayne will probably have a large hand in drawing his own answer. The house managers make a formal rejoinder or replication.

There has probably been more solemnity in the impeachment trials of the past than the present day senate will permit in this case which its leaders feel upon somewhat contemptuously. When Judge Chase was tried the old hall was appropriately draped and the old ceremonial was added to. Today the senate will handle this case as a matter of routine business. The examinations and the cross examinations are conducted as in court and there is always much sparring over the admission of evidence. In the trial of Judge Peck an attempt was made by William Wirt to obtain a more liberal construction of the law of evidence. He cited the masterly protest uttered by Pitt in the Warren Hastings case against the application of the legal rules that govern ordinary justice and argued that the law and custom of parliament should prevail. James Buchanan replied and in arguing for the strict construction referred to the almost forgotten fact that in the Hastings case it was decided to hold the evidence down to the recognized rules. As the trial of Judge Chase had proceeded on the same principle the senate by a vote of 7 to 35 rejected Wirt's proposal.

The question came up again in Andrew Johnson's trial when Charles Sumner made an effort to get a change in the rules of evidence arguing that this was an impeachment trial before the senate of the United States and not a proceeding by indictment in a federal court and that the senators were from behind to be judges of fact as well as of law and judges from whom there was no appeal. He argued that all evidence except that which was trivial or obviously irrelevant should be received without objection to be sifted by the senators themselves in their final judgment. By a vote of 33 to 11 this proposal was rejected. The great argument against it was that in a body composed of so many business men not acquainted with the practice of law the rules of evidence which had come down the centuries would be of the utmost guiding value hence it is certain that the rules will be strictly adhered to in the Swayne case.

It is a peculiar fact that the right of unlimited debate in the senate is checked in an impeachment trial and apparently nowhere else. All questions of evidence must be decided by the senate without debate. Managers and counsel may have an hour each to discuss questions of evidence but the senator can do it only in secret session after the arguments are closed and then he is limited to fifteen minutes

MRS. MAYBRICK'S STORY

Incidents of Her Life In an English Prison.

A GRAPHIC PICTURE OF MISERIES

Tragic Scene When She Was Told to Prepare For Death—Agonies of Solitary Confinement and Sufferings She Endured In Woking Prison—Her Cry For Years Lost

Mrs Florence Elizabeth Maybrick under the title of Mrs Maybrick's Own Story recently published by Funk & Wagnalls company in New York and London tells in an authorized story of her years in an English prison. Much is bound to draw attention to and finally remedy one of the abuses of prison life not only in England but wherever the vestiges of the old barbarities exist says the New York Evening World.

Of the fifteen first year of her life passed in prison for the alleged murder of her husband June Maybrick by arsenical poisoning she does not try to say a word.

A time will come when the world will acknowledge that the verdict which was passed upon me is absolutely untenable. But what then. Who shall give back the years I have spent within prison walls the friends by whom I am forgotten the child am to whom I am dead the sunshine the winds of heaven my womanly life and all I have lost by this terrible miscarriage.

The story opens in the midst of the tragedy in a style at once interesting and holding.

Slowly consciousness returned. I opened my eyes. The room was in darkness. Suddenly the silence was broken by the bang of a closing door which startled me out of my stupor. Where was I. Who was I alone? What awful thing had happened. A flash of memory. My husband was dead. A feeling of pain and distress shot through me. Edwin Maybrick was bending over me as I lay upon my bed. He had my arms tightly gripped and was shaking me violently. 'I want your keys do you hear? Where are your keys.'

This was on Sunday morning May 12 1889 and she was kept a prisoner until formally arrested. She was not allowed to confer with her American lawyers. Though her American husband was in the same house dead she was not allowed to look upon his face and could only see the casket.

In short pointed sentences she tells the story of those first days of her captivity the preliminary hearing the inquest at which she waited in the anteroom till the coroner had summed up.

'The jury consisted mostly of gentlemen who at one time had been guests at my house' she says.

Of all the years of suffering through which the woman passed perhaps the incident which caused her to bring most to bear the force of her wonderful will was the night upon which she was to be executed and she was told to prepare for death.

'The female warder was weeping silently begins her description of this remarkable incident but I was calm and spent the early part of the night in my usual prayers. About midnight exhausted nature could bear no more and I fainted. I had barely regained consciousness when I heard the shuffle of feet outside the door of the cell and the lock—that woman catch in the slow machinery of my doom. I sprang up and with one supreme effort of will forced myself for what I believed was the last act of my life. He gave me and chaplain entered followed by a warder. They read me expectation in my face and the governor fortunately exclaimed in an agitated voice:

'It is well. It is good news.

'When I opened my eyes once more I was lying in bed in the hospital and I remained there until I was taken to Woking convict prison.

Woking prison where she was taken on Aug. 29 comes in for further startling exploitation. From here till her removal to Aylesbury prison the story is a relentless tale of agonies of solitary confinement prison discipline the evils of prison parties the injustices and tyrannies of the soul blighting vows that a life convict passes before death or release ends. It is she was thrust roughly into a cell seven by four feet cell at Woking prison after her sentence of hanging had been changed to life imprisonment she felt that death even at the hangman's hands would have been preferable to this.

Try to realize she says never to feel the touch of anything soft or warm never to see anything that is attractive—a thing but stone iron wood bereft of the deadly coldness to one's body the bitter draughts and the still more nightmare of four feet by Woking prison floor. My hands and feet were corded with chilblains.

Novel Effect of X Ray Treatment

Dr Hugh N Pancoast the Philadelphia specialist and one of the discoverers of the X rays says that the effect of the rays on the skin of the negro is a singular change in the shade of the skin and that in time it comes out as a special subject for study. Dr Pancoast was made aware of the peculiarities of the negro skin by the fact that certain parts of his body which were exposed to the rays turned white while other parts remained black. The hair of the negro also turned white.

TELEPHONES IN A CHURCH

Bridgeport (Conn.) Pastor's Way to Make the Deaf Hear Him

The Rev Lovell Williams Raymond pastor of the Stratford Methodist Episcopal church in Bridgeport Conn and his parishioners are greatly pleased by a system of telephony installed in the church whereby the tones of the pastors voice may be carried to deaf members of his congregation says the New York Herald.

Although the idea is still in the nature of an experiment there is little doubt that the telephones will be permanently placed in the pews of any of those persons who are now unable to follow the sermons or to follow the service.

Last Sunday said the pastor 'I have a friend that certain members of my congregation had difficulty in following the sermon owing to their inability to distinctly hear what I was saying. I decided to try the telephones in my church. The receiver of an ordinary office phone was considerably enlarged and a mouthpiece like a megaphone was placed in front of it. From that wires were run to receivers in four of the pews. Two of the receivers had the head attachments and two had handles in arrangement making them somewhat resemble a lorgnette.

The plan has been tried at only one service and so of course it cannot be told exactly how it will succeed. I was pleased to notice that one of my parishioners who generally has difficulty in hearing when aided by an ear trumpet easily followed the service with the help of the telephone.

As the arrangement is not a toy but is designed to help afflicted persons in hearing in our service it is in nowise out of place as a part of the church furniture. In speaking I find I can use my ordinary tones which are reproduced quite clearly in the receivers. Several of my parishioners have already asked to have the wires extended to their pews. I shall try the phones for a few more services and if they are satisfactory they will be made permanent.'

DIVE FOR A LOST WHALE

Engineer Went Down Twelve Times After Huge Mammal

The schooner Charles Heaton which left San Francisco last spring ostensibly for a whaling cruise but really to trade for furs recently arrived at that port says the St Louis Republic.

During her eight months' cruise she captured only one whale which produced 2,000 pounds of bone. The furs gathered by trading were sent down some time ago. Another big whale was killed but on account of the ice it was lost. The mammal which was the biggest that ever came on board had ever seen came up from below on the holes in the ice and the crew fled. Before it could be fastened it sank.

The crews of the schooners Olga and Charles Heaton both vessels being operated by the same concern were unwilling to tie up such a prize and Chief Engineer Foster of the Olga sent out on a diving suit offered to go down and secure the whale. He descended to the bottom of the Arctic ocean at five time and found holes in the whale.

But when it came to fastening it to the surface it was found to be an impossibility on account of the ice. The divers found the whale under a shelf of ice and that he was forty five feet in thickness. The crews exploded 100 pounds of powder in an effort to break the ice. After trying for eight days they were compelled to give up.

TALE OF A LOST BATTALION

Prisoner Says Four Hundred Russians Are Wandering In Korea

Cut off from the main body of the Russian army after the Russians retreat northward out of Korea a battalion of 400 Russians has since been wandering aimlessly about the Hermit Kingdom hunting only on obtaining sufficient food for its sustenance and keeping out of sight of the Japanese says a San Francisco dispatch to the New York Tribune. A. J. Mitchell of Chicago who has been spending several months in Korea relates tale of the lost battalion. He said:

Four hundred Russians became separated up in Korea after the Russian army retreated across the Yalu river and at frequent intervals we heard of their wanderings about the country and deputations to keep from starving. They participated in only one small encounter with the Japanese.

The last battalion came over the hill at Sun hum one night and encountered a Japanese force. The Russians were routed. After that they wandered around over sixty miles of territory inviting raids on little Korean villages and filling little.

I was at the mines 170 miles north of Seoul and Russians threatened to attack them but a regiment of Japanese was hunting for the remnant of the Russians failed to appear. Their ultimate fate is unknown.

How the Japanese Live

Dan Kinzella according to the Post Tokio says Well to do Japanese do not live so very differently from Americans. For breakfast they have their rice from your latest possession the Philippines condensed milk from China bread from flour milled in Minneapolis Hyson smoke cigarettes of Virginia leaf and they read a morning paper printed on paper made in Wisconsin.

A BLAST AT THE RICH

George Bernard Shaw Would Guillotine Wealthy Idle Classes

ARRAIGNMENT OF LONDON SOCIETY

English Economist Advocates a Headsman For All Who Cannot Earn an Income—Proposes a Commission Before Which Every Man Must Appear and Prove He Is a Capable Member of Society

George Bernard Shaw the English socialist playwright novelist economist and borough councilor recently delivered a speech in Sloane square the heart of fashionable London and savagely attacked the wealthy idle classes says a special cable dispatch to the New York American and Journal. In his arraignment which has created considerable sensation he said:

The only remedy for social evils is the cruel simple one of equality. Some people argue that it is impossible for men to be equal because they are neither mentally nor physically equal. Such people should not be married with. They ought to be buried. That is the way to treat people who think that mental and physical equality is the same thing as legal political and economical equality.

We are too squeamish about killing. There is an immense number of people living in Mayfair who ought to be guillotined. There ought to be a board like the income tax commissioners before which the rich ought to be compelled to appear and prove that they have earned their incomes. If it can be proved that anybody takes money he doesn't earn he ought to be guillotined.

The burglar frequently obtains his loot by improper means as the people to whom he sells certain their wealth. Moreover the burglar is brave and clever. He possesses qualities which have made England famous. Further to destroy such a criminal from economical point of view would be a waste of energy. He should be made to work for the community.

A criminal is forced to the thing and I devote it will be a great part to the common movement of the future.

At a recent end of the joint scale Navigators at Copenhagen met and held a meeting in the depths of destitution and in the form of 10 cubic blocks. Many others subjects novel ones for the capacity of hand loads. He says:

We must have a court of fair content in East London and the sooner it comes the better for the peace of the city. Rapacious landlords are destroying the workingmen.

'Cain I sell my cow two years after the purchase for more than I paid for it? Then why should the landlord in every locality rent for property for which he charged a fair rent in the first instance? If glorious landlordism can be stopped the parliament wants to stop it. The constantly increasing rents on workmens dwellings discourage thrift and encourage drunkenness.'

YALE'S TINY FRESHMAN

Smallest Man In University Weighs Eighty-three Pounds

The smallest human who ever came to Yale now in the university says a New Haven special dispatch to the New York World. His height is 4 feet 11 inches and his weight eighty-three pounds. This fact was revealed the other day when the statement of the measurement of the Yale students was announced. The authorities refused to give the name of the diminutive son of Eli but say that except for his small stature his general development is normal.

Out of 800 men measured the average height was 5 feet 8½ inches and the tallest is 6 feet 10 inches in height. The total strength of each leg and forearm averages 1.50 pounds for the academic students and 1.917 pounds for the scientific students. There are 12 per cent of the academic students who smoke and 1.9 per cent are unable to swim.

Transmuting Vegetables

The discovery of a means of metamorphosing radishes into potatoes has been made in no solemn place as the Academy of Sciences. It is says the St James Gazette M Molliard tells a very young radish pessimizes it in certain way until it grows up into a fine potato. More continually the young radish is cultivated in a glass retort after a process invented by Lutem in concentrated solution of sulcose. Starch then develops plentifully in the cells of the radish which swells out loses its peppiness and acquires practically the consistency flavor and especially the nutritive properties of the potato.

A Show of Sausages

A sausage exhibition to be held in Berne in spring. The Lyn butchers have offered a prize for a popular sausage which must be nourishing strengthening and cheap. It is stated that 178 varieties of sausage will be shown at the exhibition.

Classical Music In Japan

In spite of the war the cultivation of European classical music is rapidly extending among the better classes in Japan. A native Beethoven society has been formed at Tokio.

HOSPITAL ORCHESTRA

An Atlantic City Institute's Plan to Soothe Ills of Patients

If [illegible] are
Artists in [illegible] manual
Just [illegible] high lives
Like Mr Hall Caine Bart

If untried by [illegible]
With waiff [illegible] up
Sent to [illegible] hall
Like G Wash [illegible] Steel

Of music now to us bring
But [illegible] still
Serve the Egyptian fails
And [illegible] of Hall
Miss Mabel Maybrick

That new idea of a musical [illegible] medicine is stirring says the New York American and Journal. Health authorities of Atlantic City have fallen in with the notions of the eminent Bostonian physician and for two weeks a rubber the news to world of writing. Effect that soothing notions hereafter must give place to soothing tunes.

Calumet in all its ills is to be swept away before a fleet of [illegible] Sonatas. Bill Bailey, to be rendered down by the fifty flats of muscle. Anything unselfish must give way to [illegible] dreamy melodies which [illegible] will forge fulness to wistful ecstasy. Eminent physicians to be brought from Boston and Philadelphia to [illegible] Atlantic City [illegible] to conduct the [illegible] orchestra.

The Franklin physicians conduct his experiments with a soft physician who sprightly tunes be found pneumonia slumber pull will more soft and low scuttled temples thumb him with fever. Atlantic City [illegible] gone into the musical cure on a more lavish scale. A hospital orchestra has been formed and now while the patient listens to the strains of the [illegible] whites his ills disappear in the dying tones of the melody.

Moving about from one to the other the eminent orchestra plays its tunes to the ailments of the sick chording the melancholy and pitching the jumping nerve of the excited. The hospital physicians are delighted with the success of their musical treatment so far and declare the new field one of the most promising opened up in medicine. Even in the operating room they believe the effect of the music will be beneficially felt.

FREE LEGAL ADVICE

Former Cleveland Judge Will Aid Litigants Unable to Hire Counsel

Judge A. B. Disette of Cleveland O. intends to devote the rest of his life to furnishing legal aid to those in need and unable to retain counsel says a dispatch from Cleveland. The Judge's term on the common pleas bench expired a few days ago. He is well past middle life but his health is excellent and every indication points to his having many years in which to practice his unique charity.

For years on the bench have shown me the need of just such practical philanthropy said the judge. When a rich man goes to court he has the ablest legal counsel to care for his interests. But when a poor man is forced to ask the courts for his rights very often those rights must be forced from the reluctant wealthy. In this case the poor man is at a disadvantage.

The poor man is often compelled to submit to wrongs because he has not the means to seek redress in the courts. He is unable to hire a lawyer. I have now on hand going to help persons in that condition. I know that in a certain class of cases competent legal counsel can be secured by means of contingent fees. But there are many cases involving rights where there is no possibility of the recovery of money being turned in the form of verdict.

I don't know of any more crying need than that concluded the judge.

To help the man who is in trouble by giving him the benefit of free legal services I know of no other better way that a lawyer can do good.

RULES FOR SPARKING

Cincinnati Priest Advises Couples to Shun Dark Corners

The Rev Father Angelo Jansen of Cincinnati who recently delivered at St Xavier's academy in Latrobe Pa a lecture on courtship said:

Courtship is a serious preparation for the responsibilities of marriage. It should not continue longer than seven or eight months. It is the duty of mother to ascertain the intentions of young men.

The girl of today has too much freedom that there is constant danger. The family should not do out the parlor when the young man calls nor permit of dark corners or dim parlors. The hours should be from half past 8 o'clock to half past 10 o'clock no longer and with no additional half hours in which to say goodby.

Neither should young admirers sit close on the sofa so engrossed in their happiness that they forget the flight of time or hold hands. The parents should be present during the young man's call.

Of little hours and long rides courtship is for the purpose of learning the disposition and qualities of the one you intend to marry. The young woman who is fond out if her suitor drinks or gambles and whether he is a gentleman. That the young man seeks to learn her temper and conduct he should a heathen home.

A $10,000 Desire In a Dream

And a Salem man capitalist of the Keystone Flour mill at Nankeel Pa had a dream recently which filled him a certain amount for spending. So much so that he went to bed last night and dreamed that he was in a certain store in New York where he saw a certain article that he wanted to buy. He went to work on the dream article and when he awoke he got up and sent a telegram to the store in New York ordering the article. The article was a $10,000 diamond pin.

THE NATIONAL CAPITAL

Gossip About Public Men and Affairs at Washington.

SENATOR KNOX'S CREDENTIALS.

How Governor Pennypacker of Pennsylvania Amused the Senate. Representative Landis Declares His Solitary Cheers Reelected Babcock to Congress—Tributes to Senator Hoar's Memory.

Governor Pennypacker recently enlivened the proceedings of the senate in a manner both quaint and original says the Washington correspondent of the New York Times. The occasion was the swearing in of the two new senators ex Attorney General Knox who fills the vacancy caused by the death of Senator Quay and ex Governor Murray Crane who succeeds the late Senator Hoar.

Senator Hale presented the credentials of his new colleague and Senator Lodge performed a like service for Mr Knox. As the reading clerk raced through the stately phrases of the credentials [illegible] Mr Knox there was a slight air of haste through the hall. The credentials ended with the following sentence:

It is therefore to have and to hold the said office together with all the rights fees and privileges thereunto belonging for the term in such case provided until the next meeting of the legislature of the commonwealth of Pennsylvania if he shall so long behave himself well.

Across the senate chamber among the lawyers of the body there was a distinct smile of amusement no doubt at the thought that the governor could have no power to revoke his act if its beneficiary should not 'so long behave himself well.' Then the two new senators were escorted to the desk by their colleagues and President Pro Tempore Frye administered the oath to them.

'I claim the credit of electing Representative Babcock to the next congress' said Representative Charles B Landis the other day to the New York World in Washington representative "I went up in Wisconsin when Speaker Cannon made his trip through Babcock's district. We had good crowds, but we couldn't find any Babcock enthusiasm. One night after a particularly undemonstrative meeting, I thought I would warm things up and stepped out to the edge of the platform.

Now, boys,' I said, I propose three cheers for the noblest Roman of them all Joseph W Babcock. Hip, hip, hooray!'

Not a soul peeped but me. I started it off again. 'Hip hip hooray!' Not a sound but my own raucous cheer. I stuck it out though, and gave the three cheers.

Now the normal Babcock majority is about 10,000 but old Bab got through this time by about 200 and if it hadn't been for my cheers I am sure he would have been beaten.'

It was a pretty touch of sentiment by which the grandchildren of Thomas Corwin the famous senator from Ohio, who stood out against the Mexican war with a heroism and eloquence and [illegible] akin to that of George F Hoar against the Philippine policy, should have sent a bunch of white chrysanthemums from Cincinnati to be placed on the desk of the late senator at the opening of this year's session, says the Washington correspondent of the New York Post. They probably had in mind Senator Hoar's references to their distinguished grandfather and soul it this occasion to express their appreciation.

The [illegible] have been sent with other flowers including some beautiful American Beauties to Concord to be placed on the senators grave. No provisions have yet been made for the [illegible] in the senate chamber and it is desired to permit time to elapse for his associates to think out with some care what they want to say. Mr Hoar's tributes to his associates as one by one they fell in public life were masterpieces of ripe scholarship and careful preparation.

Representative Dixon of Montana has been telling of the experience of a young eastern woman with one of his constituents says the New York World's Washington representative. She left the train at a way station in eastern Montana one afternoon and asked the only man in sight how she could get to her destination far out in the country.

You'll have to wait for the stage in the morning, said the man. 'You can't get out of here.'

'But where am I to stay?' inquired the young lady. 'There's nothing here but the station and I can't sleep on the floor.'

'Guess you'll have to bunk with the station agent.'

'Sir' she exclaimed 'I am a lady!' 'Says the station agent said the man.

Several young men think they would like to be sent to Senator Charles W Fairbanks side he is sure in a presidential [illegible] Noble Wall [illegible] correspondent.

He was a question the other day [illegible] pretty [illegible] [illegible] [illegible]

A NUMBER OF CASES FILED

Henry P. Tuttle Begins Divorce Proceedings Against His Wife.

ALLEGES SHE DESERTS HIM WITHOUT CAUSE

John Lombs Seeks To Recover Damages in the Sum of $2 000 From the C C C & St L Railroad Company Trouble Arises From Elevation of Tracks at Tiffin

Henry P Tuttle has begun a divorce proceeding in the court of common pleas against Frances his wife

According to the petition filed the parties were married at Sidney July 31 1901 and no children have been born of the union The plaintiff alleges that his wife deserted him without cause and has refused to return to him

John Lombs has begun suit in the court of common pleas to recover damages in the sum of $ 900 from the C C C & St L Railroad company

The plaintiff states in his petition that the railroad company has constructed an embankment for the elevation of its track in front of the property of the plaintiff in the village of Tiffin

In consequence the plaintiff complains that during the high water of the spring of 1901 the water backed up by the embankment until his fine and home were flooded He alleges that his stock of furniture and his household goods were damaged in the sum named wholly because of the water being backed up by the embankment mentioned

H Edmund Hill appears for the plaintiff

In the matter of Henry P Hine against Ellen A Gordon and others in the court of common pleas the receiver Fred Lee has filed a report of his receivership The report shows $7 98 of a balance in the hands of the county clerk after all liabilities have been disposed of

In the divorce matter of Alta Fitz Riley against Harry Riley which was given to him by the court Wednesday Mr Riley has been granted the decree and the custody of their only child The decree was granted on ground of gross neglect of duty

THE LIST OF LETTERS REMAINING UNCALLED FOR

Scan the Names and See If Any Are Addressed to You

The following mail is unclaimed at the local postoffice

William Clark T F Crail Charlie H Cleuhton A W Delong Welford Davis Ildo Foler J C Fox Charles Hart Duncan Henderson Edgar Hunt man Centre Hodley Sidney Huntsman P Kurtz Mr and Mrs Longstreet William Imrock Frank Martin L P Pine Fred Rowe Mr Dallie Cloud Miss Cora Hartman Mrs Edith Harmon Mr P L Hill Mrs L L Harris Mr Elizabeth Tom Mrs Lilabeth Latham Miss Ellen McIntyre Mrs Kate Travis Mr Fuse Thompson Messrs M Bluely & Sons Silk Co

M B Dickerson P M

Christmas Wedding

John Fusche of Toledo formerly with the Cobbandt Piano company of this city was married Christmas to Miss Agnes Sanders of New Castle Indiana They will reside in Toledo

The Tally Ho club will its annual holiday dance Monday evening in the opera house dancers hall About thirty couples were present meantime a number of out of town guests Supper consisting of twenty dance and three extras was danced to music of the Goodsell orchestra During intermission light refreshment were served

The skating rink at Dowling music store is crowded Monday evening with fun for the young and old The rink is floored with hardwood and is well lighted and heated by steam

Miss Bertha Pritchard won the prize of a switch given by Miss Lucy Pitchard '17

New York New York city had a taste of London weather today and did not like it There were rain and sleet and the men and women who had to be out and attend to things about it that would not look well in print

Washington—Announcement was made at the navy department this morning that the contract for building the new battleship Connecticut has been awarded to the Connecticut Iron Shipbuilding company

Fairfield Hill James Lantz superintendent of the Springfield Lantern company died today cancer Both will be made in the fall and the Clinch family will spend the winter in Florida

NEW YEAR SUPERSTITIONS

Queer Ideas of Bygone Days and Old Wives of Modern Times

What will the day bring forth Ah that is the question which is asked by every person on the first day of the year Many are the superstitions connected with the first day of the year and many are the ways in which people endeavor to find out what the future has in store for them

Before the twentieth century Virginia Tidewater Virginia was truly the land of superstition and many of the old customs are still practiced by the people of the rural districts Just out that the spirit will live until the end of time

Here are a few of the New Year superstitions which are prevalent in the old Dominion state

If the first person you meet on New Year's day is a woman it is a sign of bad luck for the year but if a man it is a sign of good luck

If you wish to have a pleasant year you must not allow a person to borrow anything from you on that day

If you wish to have a year of prosperity you must be sure to pay all debts before the end of the year

If you wish to have a year free from sickness you must not wear any new clothes on that day

If you wish to have a year free from trouble you must not lend anything on that day

If you wish to have a year free from poverty you must not sweep the floor on that day

If you wish to have a year free from sorrow you must not look in a looking glass on that day

If you wish to have a year free from enemies you must not allow a fire to go out on that day

If you wish to have a year free from sickness you must not allow a candle to burn out on that day

If you wish to have a year free from poverty you must not allow a fire to go out on that day

If you wish to have a year free from trouble you must not allow a candle to burn out on that day

If you wish to have a year free from sorrow you must not allow a fire to go out on that day

If you wish to have a year free from enemies

BREAK OF CONVICTS

Seven Shot Down When They Attempt to Escape.

THREE DEAD, OTHERS FATALLY HURT

Keepers Seized by Their Charges, but Outside Guards Hasten to the Rescue, a Hundred Shots Being Fired. Bloody Affray at the California State Prison

Folsom Cal Dec 0 — Seven of nine convicts at the state prison made a break for liberty and as a result three are dead and three are in a critical condition from bullet wounds Captain R J Murphy a prison official was wounded by a shot in the leg and received two knife wounds

The convicts who engaged in the break were all employed at the rock crusher where 325 of the most desperate prisoners were at work Captain Murphy was acting as general overseer about the rock crusher and four other prison officers I Daly A Hogan Charles E Taylor and Charles Jolly were employed as pushers to keep the men at work A large sledge hammer was thrown into the crusher causing the ponderous machine to come to a standstill This attracted Captain Murphy Charles Jolly and Taylor to the place immediately Thereupon the desperate convicts rushed to seize Murphy Jolly and Taylor They succeeded in catching the two first named The others endeavored to take the other foreman who escaped them

During the time the scene of trouble was under cover and the guards on the outside could not see the struggling men although they soon had an intimation that something was wrong The convicts with their captives made their way toward a small post commanded by Guard W H Harris who was armed with a rifle Five of the gang surrounded Captain Murphy and two of them had Jolly The convicts had knives in position for immediate execution should the guards attempt to free themselves They had no sooner stepped into the open than the seven guards commenced firing and within 20 seconds fully 100 shots had been fired and seven convicts were on the ground helpless

The following convicts were killed H G Hill under sentence of 36 years for robbery, J Quinlan serving 12 years for robbery W Morales under sentence for robbery The following wounded will probably die D D Kelly serving sentence of eight years for robbery E Quayada serving a life sentence for murder W P Exley serving a life sentence for murder Slightly wounded Charles Carson serving life sentence for robbery

ENGLISH ARMY

Field Marshal Roberts Makes Some Important Recommendations

London Dec 30 — The army as it was and as it is to be is the text under which Field Marshal Roberts leads Britons a noteworthy lecture on the duty of all classes if Great Britain would meet the demands of modern warfare Earl Roberts writes A terrific lesson awaits the nation whose soldiers shall themselves opposed by equally brave but better trained opponents on the field of battle No amount of money no national militia will then avail Earl Roberts does not advocate compulsory service but maintains that Great Britain must have a large reserve force and says it is the bounden duty of the state to see that every able bodied man in the country undergo some kind of military training in youth Lord Roberts says England must have a larger proportion of mounted troops for rapid reinforcement and in order quickly to seize points of vantage He concludes "It will be necessary to have a reserve force of officers amounting to some thousands These can be made available by a system for the military training of the entire youth of the country

Rehearing Granted

St Petersburg Dec 30 — The admiralty court has agreed to a rehearing of the American claims in the case of the Portland Astatic line steamer Arabia captured by the Russian Vladivostok squadron July 27 If it can be shown that the claimants were unable on account of lack of time to perfect their appeal from the decision of the Vladivostok court The rehearing will at least assure the release of the flour and if the Vladivostok court is sustained as has been intimated in the case of the machinery it will enable the authorities at Washington to make diplomatic representations

Sent to Jail

Chicago Dec 30 S W Jacobs and Capt J Van Anden were sentenced to imprisonment on charges of using the mails to promote wildcat insurance deals Jacobs was sentenced to two years in the penitentiary and fined $1 000 while Van Anden because of his age and on account of continued ill health was sentenced to pay a fine of $1 000 and one year in jail

Crew Saved

Baltimore Md Dec 30 — A wireless message to the agent of the Merchants and Miners Transportation company here from Captain Shaffer of the steamer Chesapeake announced that the steamer Seminole of the Merchants and Miners line from Boston for Norfolk had been towed into Hampton Roads by the steamer Chesapeake The Seminole broke her shaft off the Delaware capes and was in a helpless condition when the Chesapeake found her Her crew of 30 men was saved

RECALLED

Has Been the Russian Member of the North Sea Commission

Paris Dec 30 The members of the international commission on the North sea incident have requested to hear that Admiral Rozhdestvenski the Russian member but his recall was no intimation to that effect was contemplated but in communicating to the commission the dispatch from St Petersburg announcing the change was told that Admiral Rozhdestvenski with a request for a statement The admiral had to discuss the matter The members of his suite also refused to discuss the subject The retirement of Admiral Rozhdestvenski has caused much comment but it is considered that it has no renewed significance in Russia in connection with the possible dispatch of a third squadron to the Far East Rozhdestvenski is a full admiral and therefore has seniority over Skrydloff and Rojestvensky commanders of the first and second Pacific squadrons

Operations at Mukden

Mukden Dec 0—Cossacks brought in the body of Captain Tcheloff a noted scout who was killed in an attack on the village of Hfanty There was a sharp skirmish on Dec 28 at Shuchinpu A concealed mortar battery inside the Russian lines opened on the Japanese position driving out a number of the Japanese who sought refuge among the trees and bushes A shell exploded a Japanese mine in front of the trenches inflicting considerable damage

Capture of Rihlung Fort

Tokyo Dec 30 — Rihlung fort at Port Arthur was captured with 1 000 Japanese casualties Seven dynamite mines made breaches in the front wall through which a large body of Japanese troops charged under cover of a tremendous bombardment and captured the first line of fight guns A bitter fight resulted in the capture of the fort The garrison numbering 500 men escaped This victory was won after months of fighting sapping and mining

Captured Many Guns

Tokyo Dec 30—The Japanese captured 43 guns when Rihlung fort was taken

Husband Murdered

San Francisco Dec 30—Bruce Metcalf, a photographer was shot and killed in a room which he was occupying with his wife Mrs Metcalf who was arrested on suspicion of having murdered her husband told a story to the police that implicates Edward Pierce Keeley a structural iron worker The woman who had filed an application for divorce met her husband and went to the room with him They quarrelled and soon afterward other lodgers in the house heard pistol shots The police found Metcalf on the floor with a bullet wound in his neck His wife had fled to another room She says a man resembling Keeley came to the room breaking in the door after her husband had knocked her down and shot Metcalf The police are looking for Keeley

Explosion Wrecks a Building

Hartford City Ind Dec 30—John Sutton 21 and unmarried was instantly killed in an explosion at the Crescent Gas company's plant west of the city Five other women employes were injured one perhaps fatally The explosion was caused by the valve pilot in the compressor blowing out the filling the room with gas which ignited from the spark of the engine used to run the compressor The force of the explosion razed the four walls of the building and the roof fell in on the workmen Lillian Sutton fatally and Hattie Sutton injured Both are sisters of the deceased Only one other workman was injured

Receiver For a Corporation

Charleston W Va Dec 0 — Dissatisfaction among stockholders has caused the appointment of a receiver for the Duke & Stratton company a million dollar corporation of West Virginia Pennsylvania and New York The principal offices of the company are in Philadelphia John Washington one of the largest stockholders was appointed receiver by the Kanawha county court The company did an extensive contracting business in all parts of the United States and several months ago declined a dividend of 80 per cent

For Contempt of Court

Indianapolis Ind Dec 30 — For contempt of the federal court in refusing to disclose the methods employed by the Indiana Gas company of which he was said to be the head Joseph Ransdell was sentenced to pay $5 000 by Judge A B Anderson and to be confined in the county jail at Anderson Ind in addition to which sentence he was fined $1 000 for contempt of the United States Senate Ransdell has been in jail since Saturday when he was arrested on a warrant issued by Judge Anderson

Husband Identified

New York Dec 30 — The woman found dead with a bullet hole in the forehead in the Fifth Avenue hotel here on Wednesday night was identified by Mrs Estelle Metcalf of Cleveland Ohio as the wife of Frederick Metcalf of that city The woman had registered at the hotel as Mrs Frederick Oakley of Cleveland Ohio

Collector Off

New York Dec 30 — Frost Captain Baker of the revenue cutter Gresham reported to the Treasury department here that he had been compelled to put in here disabled with two well [illegible]

Jail Delivery

Cincinnati Dec 30 — Sheriff [illegible] Deputy [illegible] Jailer [illegible] Prisoner [illegible] Jail [illegible] Escaped [illegible] Oak [illegible] Hamilton [illegible] Ohio

A Backward Look at the Year 1904

THE future historian will have frequent occasion to refer to the year 1904 and the coming generations will find it convenient to use it as a starting point for the study of many things that is novel and important in the history of events In a word, it was a year full out of the common and replete with happenings of vital interest

As a fitting introductory distinction it may be noted the new year with a cyclone marked by extreme fatality and damage to the officials of the United States weather bureau the winter of 1903 04 was the coldest of twenty three phenomenally severe winters which have occurred during the last eighty years Notw thstanding the rigor of the winter and the delayed spring the season was the most productive ever known to the agricultural interests of the United States This was particularly true of the cotton crop, which was more than 12 100 000 bales

The corn crop was scarcely less colossal the estimate being 2 466 000 000 bushels the largest ever recorded with the exception of that of 1902 The most interesting and gratifying incident in connection with the development of the corn crop has been furnished by the state of Iowa whose product for 1904 was 3 0 0 000 bushels an increase of 1 0 0 000 bushels over that of the preceding year Much of the credit of this marked excess is due to the efforts of the state agricultural college and its accomplished agronomist Professor P G Holden whose improved methods of corn raising have received Iowa's practical as a producer of this important crop

In spite of the enormous aggregate of edible crops produced in the temperate regions of America the h gh price has been excellent the supply never exceeding the demand A partial failure of the cereal crop in the grain growing districts of the Russian empire and a marked deficiency in the supply furnished by the Asiatic colonies belonging to Great Britain have contributed to the advantage of the American wheat grower and American agricultural interests in general have shared in the consequent prosperity

Throughout the year the manufacturing interests of the country maintained a high degree of activity This was especially the case with the iron and steel trade One of the most gratifying features of the rapid development of this important industry is to be found in the number of important contracts which have been filled for foreign customers some of them beyond the capacity of European mills to undertake A notable instance of this was afforded by the promoters of the new London subway who were unable to find any manufacturer in Great Britain who had a plant that could turn out the steel cars required and were compelled to have them built in America This may be set down as one of the most telling victories of peace ever won by the United States The shipbuilding trade was also kept at its maximum capacity during the entire year This was due in a measure to large contracts with the home government demanding speedy fulfillment but even more so to large orders received from abroad The commissions from abroad were almost exclusively for torpedo boats and the new submarines and a large number of both types have been constructed

Contrary to the usual conditions which prevail in presidential election years the United States suffered few marked industrial disturbances The differences real and hypothetical existing between labor and capital which are expected to be aggravated at such a time were remarkably quiescent The notable exceptions to this were the strikes in the building trades that of the employees of the great packing house trust the lockout of the cotton operatives of New England and the mining disturbances in Colorado

The Republican national convention convened at Chicago June 23 renominated Theodore Roosevelt for president and selected Charles Warren Fairbanks United States senator from Indiana as the vice presidential candidate On the 8th of July the Democratic national convention in session at St Louis nominated Alton B Parker and Henry G Davis The Socialist Prohibition Populist and Socialist Labor parties also put candidates and platforms into the competition The campaign which succeeded was singularly free from the influences which made for financial distrust and commercial hesitation The vital principles which dominated the platforms of both of the leading parties were so similar as essentials that little excitement was felt in any part of the country over the questions at issue Mr Roosevelt was re elected by the large plurality of 2 570 votes the total vote being 14 878 820 The victor actually received the largest vote ever polled in the United States—7 6 0 61 This is more than 1 0 0 000 votes in excess of that cast for McKinley in 1900 One of the interesting features of the election was the marked increase in the Socialist vote Eugene V Debs who was also the candidate of his party in 1900 received about 400 000 votes being over 400 000 more vote than before Silas C Swallow the Prohibition candidate received 2 41 1 votes Thomas L Watson the Populist candidate received 2 1 3 1 votes 2 63 1 of which were from Georgia his own state Charles H Corregan nominated by the Socialist Labor party received 33 5 19 votes

During the time during 1904 has the peace of the western world been seriously imperiled On May 19 an incident occurred which demanded prompt action on the part of the state department Ion Perdicaris an American citizen of Greek birth who had been living for several years in a villa just outside of Tangier Morocco together with his stepson a young English subject named Cromwell Varley was abducted and forcibly detained by the followers of a noted Moorish bandit Raisuli The men were taken to the mountain fastnesses by the brigands and a three *ransom* was demanded for their release Both the United States and Great Britain made demands upon the Moroccan government and energetic measures to insure the safety of the captives The sultan and his ministers adopted a waiting policy and professed themselves unable to deal with Raisuli After much diplomatic evasion and delay the affair was brought to a conclusion by the payment of the ransom by the sultan and the release of the prisoners

Still another oriental matter came up for settlement and the state department adopted the same firm method of procedure Four more native citizens of the United States Jews in Turkey had half claims against the Ottoman government principally for damages for property destroyed in religious disturbances and had petitioned the sublime porte for certain privileges which they had not been permitted to share with other foreigners The suit in all but two cases had met little attention to these just and presented demands and the Washington authorities moved by the constant importunities of the missionaries and teachers who were the chief sufferers in the result of the suit and the subsequent apathy of the porte ordered the Mohican to proceed to the Levant and to remain there until a settlement was reached The action was most effective and the claims were adjusted with a celerity quite foreign to the leisurely Ottoman habit

A very few of its terms all future disputes which may arise between the two governments will be settled by arbitration

Besides the political nominating conventions the year was notable for a number of more or less important gatherings of the kind In April a session of the Interparliamentary Union for International Arbitration was held at Washington A few days later May 4 the annual convention of the Iron Steel and Tin Workers Amalgamated Association met in Pittsburg A fortnight afterward two important bodies convened in the city the general assembly of the Presbyterian church and the Methodist Episcopal church the former at Philadelphia and the latter at Boston During September occurred notable congresses were held in the world's fair at St Louis among them the international congress of arts and sciences the international postal congress the fifteenth century peace congress and an international prison congress the Methodist Ecumenical conference at the Mount City The international congress of chemists was held in the same month at New York On October 3 the three months international peace congress assembled in Boston and two days later the general convention of the Protestant Episcopal church opened in Trinity church in the same city This

Elihu Root retired from the cabinet on Feb 1 and William H Taft who had been governor of the Philippines was recalled to fill the office of secretary of war Attorney General Knox resigned his position in the cabinet to accept the seat in the senate left vacant by the death of Matthew Stanley Quay William H Moody then secretary of the navy was offered the attorney generalship and accepted It The finances in the navy department was filled by the appointment of Paul Morton George I Cortelyou secretary of the new department of commerce and labor resigned to become chairman of the Republican national committee and Victor H Metcalf was chosen to succeed him

There have been a few notable changes in the army Under the new regulations General Fred C Ainsworth became military secretary of the war department The annual war maneuvers were much more extended than ever before and were held on the civil war fields of Bull Run Sept 9 They were under the supervision of General Corbin who was later transferred from the department of the Atlantic to the Philippines There has been progress toward a greater American navy During the year the battleships Virginia Nebraska Georgia Connecticut and Louisiana Georgia Connecticut and Tennessee have been launched successfully as have also the cruisers Charleston and Milwaukee and the gunboats Dubuque and Paducah Of the first seven battleships have been put into service and the facilities for the training of naval apprentices and call to men have been greatly enlarged The new secretary of the navy Paul Morton has entered upon the subject of the abrogation of the naval officer and has begun a reorganization upon lines more extended than ever before and more in accordance with the views of Rear Admiral Mahan the noted naval expert

On March 28 the Russian army under General Mischenko was defeated in a bloody battle near Changtu The Russians settled from Harbin and Kuropatkin's headquarters were established at Mukden On April 6 Admiral Alexieff left the supreme command of the Russian army and fleet in Asia The Japanese continued the active transportation of troops to Korea although only fairly long range bombardments of Port Arthur which did not prevent the mikado from continuing the work of reinforcing the army in the field and preparing for a movement against Liaoyang On May 5 the Japanese crossed the Yalu river and defeated the Russians under General Zasulitch driving them back toward Feng Wang Cheng

On May 15 the Japanese army under General Kuroki was reported to be moving on Liaoyang from the east while Generals Oku and Nodzu were moving from the south Kuropatkin was determined to make a stand On May 10 occurred the disastrous flight of the Russian fleet from Port Arthur Rear Admiral Withoft on the Cesarevitch lost his legs by the explosion of a shell The Askold and the Grosovoi put in at Shanghai and were obliged to disarm Two days afterward Kamimura's squadron of the Vladivostok fleet leaving only two armored cruisers in commission The land operations were conducted with corresponding celerity and success Early in September after many hard fights and frightful losses on both sides Kuropatkin abandoned his position at Liaoyang and retired to Mukden the great Russian base of supplies, where he still remains with the Japanese at his front

More exciting the attention of the whole world has been centered on the long continued and fearfully destructive efforts of the Japanese to reduce Port Arthur and the equally dogged and heroic defense made by the gallant General Stoessel and his garrison, troops With the exception of the fleet remaining in the inner harbor the Russian defenses are still intact It was known the world over that preparations were made both without and within for a siege The Japanese had left nothing to chance and the most bigoted optimist could not see the end of it but the indirect papers in the little empire were calling upon the military authorities to send to the relief of Port Arthur Japanese pedlars reported the harbor and succeeded in finding there a number of Russian warships Briefly What fleet of any consequence Admiral Togo had assembled at Chemulpo in Korean bay Next day that contingent took its departure to join the battleships Variag and Korietz off Chemulpo On the following day the combined fleet was sighted by Togo He also sighted Admiral Alexieff to the south with the remainder of the Russian naval force in Asia The Japanese combined the native troops of Korea with about fifty long range bombardments of Port Arthur which did not cease for a moment the preparations for a long and fierce siege

On March 28 the Russian army under General Mischenko was defeated in a bloody battle near Changtu The Russians settled from Harbin and Kuropatkin's headquarters were established at Mukden On April 6 Admiral Alexieff left the supreme command of the Russian army and fleet

MARION WEEKLY STAR.

Price, $1 50 Per Year in Advance

PY W G HARDING

16 Pages 2 Parts.
PART ONE 8 PAGES.
PART TWO 8 PAGES.

SATURDAY, - - - DECEMBER 31

The legal Christmas wasn't ulto gether a *needed improvement* over the real

Taking the jury's view of it Miss Patterson's shooting average was just 500

These Christmases which begin Fri days night and end Monday midnight are strenuous to say the least

By this time the popular smoker has gone over his Christmas presents and sorted out the cigars he intends to smoke from those he will send to some body else next year

Tom Lawson says the trust bought five doubtful states eight years ago If they did it this year there is every in diction that they could have saved their money and not been a bit worse off

There's not a rose without a attend ant thorn Wall treet has Tom Law son the railroads Commis sioner Gar field the banks the females Napoleons of finance and so the list runs on

Dr Chadwick has his wife's indorse ment for honesty whatever that is worth

Japan is raising an army of 500 000 men Evidently Tokyo is not absolute ly confident that the war is as good as over

Mrs Maybrick has been forced to abandon her propo ed lecture tour The British government decided that it would not be becoming for a ticket of leave woman to lecture on The Hor rors of Prison Life and hence all the dates have been cancelled It's a down right shame that more lecturers are not out on tickets of leave

Uncle Joe Cannon is of the im pression that a battleship or two could be knocked off that naval appropria tion bill and never be missed

The Czar's ukase proposing reforms shows that the Russians had grounds for not being wholly satisfied

Returns thus far received show that Santa Claus whiskers are not so dead ly as the Christmas whisky

Governor Odell says that Senators Platt and Depew are dead ones but they refuse to credit the story until they read their obituaries in their favorite papers

It's a poor week that Hancock coun ty doesn't hob up with a nitroglycerin explosion

It will be noted that as soon as the opposition press evidenced a tendency to hold the Republican party responsi ble for lack of rain the rain came

A Cleveland wife says Mrs Chadwick is offering no checks to the mans move to convict her But then Mrs Chadwick's specialty is notes not checks

Probably that golden sword presen ted to Grand Duke Boris for bravery was given him by his corps of bullet ants

Probably Mr Ade would be willin to give up that $2 000 a week income if by so doing he could get on good terms with his stomach

Tom Lawson need not have gone to the trouble of notifying Wall treet that he was loaded The street hadn't been laboring under the impression that it had run up against an empty gun

That no serious results in conse quence of the holidays are reported is not so much due to the purity of the Christmas candy as to the exceptional *recuperative powers of youth*

President Castro is fortifying an ticipating an American invasion Castro can be depended upon to throw a fit every so often

The heirs of a Chicago testator are trying to break his will and seeking to prove his insanity by show ing that he had a habit of *standing first on one foot and then on* the other We've known people who shifted their feet on any proposition so rapidly as to approach a continuous performance without being held insane and they got rich by doing it too

A great deal of publicity is being given the case of the minister at *Springfield who is thought to be suffer* ing from delirium tremens Which re calls the remark of the late Henry Ward Beecher to the effect that a black spot was more noticeable on a white garment than on a black

If Uncle Joe Cannon follows his own advice never to take more than one drink to a meal its a safe bet that there is one Cannon that will never get loaded

There can be no question but what Mr Lawson took seriously the presi dent's recommendation of publicity as *a cure for the trust evil*

Mr Waddell says he'll find a man under certain conditions who will give $50 000 cash toward the endowment of the Waddell Ladies home Its strong ly suspected that Mr Waddell could lay *his hand on the man in question* at any time day or night without moving out of his tracks

The Chicago News is of the opinion that some of the Mormons do not wholly approve of the United States government

Southerners can't understand why the president persists in playing black to win in that little appointment jamb down at Charleston

Pastor Wagner is of the opinion that *President Roosevelt* is the greatest statesman of the age Mr Wagner has reason to know all to that he is one of the best book salesmen extant

The Washington Post is in doubt as to whether or not the constitution fol lows the flag into Utah The Post should bear in mind that the constitu tion gave up the following busines one state ago Utah

John Dowie says he's about $21 000 000 to the good That's not a bad showing for fourteen years work We haven't done any better than that our self

Sir Howard Vincent a member of the British parliament wants Americans *to cut the third verse of The Star* Spangled Banner Its only a ques tion of time till some of these super sensitive Britishers will want us to drop one or two of the most interesting chapters of our national history

If Mrs Chadwick didn't do anything else she has caused a change of man agement of a number of poorly officer ed banks

President Roosevelt has named the son of J E B Stuart for United States marshal That ought to smooth things some for that coming southern trip

The resumption of work by the South Chicago steel mills next month will give employment to 10 000 idle men Let the glad sweet song go on

Piano playing by unseen hands in the home of a New Jersey man almost led him to believe he had rats in his garret until he discovered that they were in the piano

Andrew Carnegie the Chicago Tribune remarks is not losing any sleep on account of anxiety for those Ohio bankers who were so ready to believe that he was a man with a shady past

Colorado Democrats may have per petrated great election frauds but that will hardly be recognized as at *present grounds for greater fraud by* Colorado Republicans On the face of the returns Mr Adams was elected Governor Links It is clearly demon strated that he did not receive a plu rality of the votes cast he should be seated And it's up to the Republicans *to prove it*

Mr Kuropatkin missed the location of his Christmas dinner a few miles It is true but the Japs are forced to confess that honors are about even as those 1 000 half starved Russians are *still holding out at Port Arthur*

A writer in the New York World makes the broad assertion that every woman is fascinated And the cute thing about it is that not a single woman has yet taken issue with him

The Czar it seems gave Russia about everything the zemstvos didn't ask for

And there's no possible chance that Dr Chad wick was so badly taken in as the other male acquaintance of Cassie

Senor Quesada utterly refutes the story that the general impression in Cuba is that soup is an article of diet

An exchange remarks that we still have a little more pep left in us than humanity left is rum and that at home when storms cut to cut out the old div We count it was from the idea however that we would be never in mind celebration did all the manly fight shy of the stuff Dr Wiley's pure food law assures us is fifteen per cent more than assures us is fifteen per cent rainier day by a local paper

A COLLEGE FOR GENTLEMEN.

It seems to us that there is an excel lent opening about this time for an institution of learning which will also stand as a protest against the brutal tyranny of hazing in all its forms Very probably such institu tions already exist We may say in addition that we have not lately heard of any flagrant manifestations of the barbarism at Harvard Yale or Prince ton and it is pretty generally under stood that hazing is consistently frowned upon at the University of Vir ginia What we wish to suggest how ever is a college that will make a spe cialty of *prohibition* For such a col lege we can safely predict an opulent and honorable future

The outbreak at Columbia university New York on Tuesday last of which disgraceful affair young Kingdon Gould son of Mr George Gould was the appointed victim reminds us afresh of the evil possibilities of the practice It is sad and fatal in order to protect him self from his persecutors and escape the humiliating outrages in store for him young Gould displayed a revolver even firing it over the heads of the pur suing sophomores We note with inter est moreover as a significant com mentary on the character of the ruf fians in question that the spectacle of the revolver reduced their spirits to the very lowest ebb at once The matter of importance however for boys is al ways run away from danger—is that the sophomores must be caravan with a bill hound at Columbia when a freshman finds it necessary to resort to deadly weapons to save himself from unthinkable indignity or worse And how easily the incident might have ended in a tragedy The bullet is swifter than the most cowardly hazer *in full flight* Suppose young Gould had been as great a craven as his would be tormentors and had actually shot one of them! It is not always that the victims suffer death or mutilation or the agony of shame There is occa sionally an exception to the rule and these exceptions may increase and mul tiply as time goes on and the little boy abandoned by the college authori ties perceives his own ability to pro tect himself

Meanwhile it is safe to assume that gentlemen do not send their sons to school for the sole purpose of inuring them to physical and moral torture and in the hope that ultimately they will acquire the art of killing ruffians who send their injury or humiliation It is just conceivable on the contrary that they entertain other and more civ ilized theories in the matter of college education We quite believe therefore that a university offering its patrons full security in this respect would speedily attract the favorable attention *of the country and secure for itself the* support of the most enlightened classes on our population Certainly such an institution would breed a higher and a finer manhood than those which wink at the degradation of the weak by the strong, and hold out to the survivors of that brute system only the prospect of getting, even when it comes, their turn —Washington Post

We never realized how true was the expression— *The pen is mightier than* the sword —till we noted the Russian casualty lists sent out from Tokyo

And while young over the tests of friendship do not overlook the smok ing of Christmas cigars

So Whitelaw Reid is to succeed Am bassador Choate at the court of St James We thought some of us news paper fellows would catch the presiden tial eye sooner or later

Attorney General Knox after long investigation by his department has reached the conclusion that there is such a thing as a paper trust We know might have arrived at a like con clusion more speedily had he been mixed up with the business end of a newspaper plant

Almost every big city in the country reports the biggest holiday trade in its history That's a hard one to beat

Judging by the result of the local option election held at Fremont about eighty per cent of the voting citizen ship of that place have little faith in Dr Wiley's antipathy for whisky

Two negroes were hanged in Georgia Tuesday The only remarkable fea ture about this is that they were legal ly hanged

Those who experienced a tremendous Christmas have probably determined to enjoy a simple New Years

Some husbands will not appreciate the value of their Christmas presents until they receive the bills

About all the Cleveland Miss Marion has of these terrible storms is that which she gets by reading what it did at other place

Probably the nicest way to defeat some of the bad trusts is to place all food and bad under the ban of pub licity

Most there is method in the mad ness of that Cleveland murderer who *it says that he will twenty years in the* penitentiary must eat often Short term ed petty prisoners seldom attract the notice of the pardon board

The two Syndicalists who jumped into Lake Erie Tuesday on a wager suffered no ill effects whatever which seems to call our attention to the fact that the foolhardiness is no specific

The railroads are worrying a good deal about the laws considering the fact that they so seldom obey them

Professor Burnham of the Yerkes ob servatory has discovered still another double stars We have heard of cases where men have several mates of this latter descent remember but even having heard that they were to spurs *let anything in the world in the power of* reward

An Alabama man has been sent to jail for thirty days for stealing a kiss It's a shame that a man with a taste for the nice things of life has to suf fer that

How Marconites would have shud dered had they known anything about that seventy five mile an hour wind manly fight shy of the stuff Dr Wiley's pure food law assures us is fifteen per cent more than

A Louisville couple dosed their five year old child with whisky their idea being to so sicken the child of the taste of liquor that he would never have a taste for it The child is dead of alco holism The theory may have been all right but the application was a little too strenuous *The ultra temperance* element might find a moral in the in cident

It is feared that Nan Patterson is go ing insane says a New York wise Nan attorneys should realize that it's rather late in the game to take up the insanity dodge

LITTLE STORIES TOLD ABOUT PUBLIC PEOPLE

There Are "Has-Beens"

Representative Sydney L Mudd of Maryland who has coined many ex pressive political phrases today de clared There is no past tense in poli tics

A young man wanted Mr Mudd to indorse him for a minor position

Do you live in my district? in quired the representative

No I live in Baltimore but have lived in your district

Well young man retorted Mr Mudd with a smile you should know that is no past tense in politics Poli tics deals only with the present and the future However I will violate the rule in your case and write you a letter of recommendation —Baltimore Sun

Man's Vanity

Miss Frances Kellar of the Woman's Municipal league of New York illus trated admirably at a recent dinner party a point which he wished to make

Women a man had said are vainer than men

Of course Miss Kellar answered I admit that women are vain and men are not There are a thousand proofs that this is so Why the necktie of the handsomest man in the room is even now up the back of his collar

There were six men present and each of them put his hand gently behind his neck Salt Lake Tribune

Schwab and the King

When Charles M Schwab was enter tained by Edward VII the latter who had heard and read much about the art of mixing cocktails to polish and with that merry twinkle for which he is famed And tell me seriously Mr Schwab do you really play cards?

Your majesty replied Schwab I cannot tell a lie from a bluff And Edwards mind reverted to the conver sation between George III and Horne Tooke —New York Press

Poor To Astonished

A P Murphy the newly elected Re publican congressman from the Six teenth Missouri district was down in the Creek nation not long ago attend ing to some law business While in Burlesville he saw a number of Dela ware Indians who were on their way home from a tribal feast Wishing to obtain some information regarding the council pipe of peace etc he an proached a full blooded squaw and said

Pony— Delaware —council— smoke

Squaw nothing to the word The woman looked at him steadily for a few moments and then said quietly

What's the matter with the man Can't he talk English? Murphy beat a hasty retreat Omaha Bee

Mr Frank M Bevelly is seriously ill at her home on Girard avenue

JAPAN'S HOSPITAL SHIPS

How the Navy's Medical Service Is Equipped

WORKING CONDITION DEEMED FINE

All Rooms In the Four Vessels Are Well Ventilated—They Are Heated by Steam and Lighted by Electricity—Special Course For Surgeons and Nurses

As is the case in other departments of activity the medical service of the Japanese navy is in excellent working condition says the *London Globe* On the outbreak of war Japan owned two hospital ships and two others were added at once so that there is now one hospital ship available for each of the naval stations These four vessels are the Hakuai maru Kosaku maru Yoshino maru and Kobe maru and all of them saw service in the war with China in 1894 According to a correspondent of the Herald of St Petersburg there is in Tokio a naval medical academy for training and complet ing the training of surgeons and nurses During 1903 there were enrolled in this academy fourteen candidates to undergo a complete course of in struction and nine full surgeons for a four years course Those young surgeons who wish to enter the naval service and who have passed only the public examination without at taining the degree of physician must attend the course in the Naval Medical academy for one full year before they can be admitted to active service in the navy The instruction in the medical classes of pathology hygiene military and home hell surgery and the transport of the wounded Clinical in struction is given in the charite or hospital which will be referred to later The academy possesses a special library of manuals and journals in Japanese English French and German a Roentgen ray room a collection of surgical instruments projectiles and *portions of projectiles with depart* ments under surgeons in charge The pathological department receives corpses from the charite and it contains a *good collection of pathological anatom* ical specimens The chemical depart ment is used also as an experimental station for food and it forms special jobs in that *important branch The bac* teriological department is especially good It is so fitted out excellently and is provided with ample room for stu dents

The charite or hospital supplies clin ical instruction and also trains nurses It is under the protection of the em press of Japan who visits it frequent ly and it consists of several buildings which are joined and which are mostly connected by means of covered ways It possesses every comfort known to modern surgical science with separate rooms for those sick people who desire them and large wards also for the less well to do The male department is on the ground floor and the females are on the upper story Infectious cases are dealt with in a detached ward and eighty five male nurses employed in the charite

The Hakuaimaru and the Kosaikumaru were built by the Japanese Red Cross specially for service as hospital ships in time of war Before the war broke out they were used as passenger vessels between Yokohama and Shanghai When the war came they were adapted again to their present use They are single screw steamers built in England and of about 9 tons capacity They are painted white with a broad red band and a red cross on their funnels Besides their ordinary crews they carry several interpreters

These ships have many cots slung on their upper decks with a gangway be tween the foremast and the mainmast decks for the transference of disembarking wounded men through the ports that open at the sides while below decks there are cots for the wounded in two tiers in the waist and in three tiers in the bow and stern Between the cots there is a passage way where the medical staff may move about freely and from this floor a companionway leads to the upper deck where the wounded are received and the operations are performed The upper deck also has a number of cots for the use of convalescents

ZOO BUFFALO A JUNK SHOP

Assortment of Curious Articles Found in Elephant's Stomach

It has been said that all sorts of things could be found in the stomach of an elephant but the following list of articles found in the stomach of the elephant which was one of the herd of fifty owned and used by Forepaugh & Sells Brothers under canvas in Buffalo this season and now dead is enough to make the most hardened digestive apparatus rebel at the thought of digesting such a mass of miscellaneous rubbish

It took a number of days to finish the job which was one of the hardest tasks ever undertaken by the veterinary surgeons and how they succeeded in getting the contents of the animal's stomach out is still a mystery to them

The list as compiled by Dr Frank Hall the veterinary surgeon who had charge of the operation is as follows

Two pairs of rubber boots
Two pairs of overalls
Two pairs of gloves
Two pairs of rubber coats
Two pairs of rubber aprons
Two pairs of leggins
Two pairs of gauntlets
Two pairs of sleeves

EULOGY ON JUDGE MOONEY

Judge Norris Pays High Tribute to Character of Late Associate.

MEMORIAL SERVICES HELD AT WAPAKONETA

A Broad Liberal and Courageous Man Possessing All Qualities Essential to His High Office--Wise Prudent Impartial and Distinctively an American Citizen

The following eulogy delivered by Circuit Judge Caleb H Norris at Wapakoneta Thursday evening December 2 on the death of Judge Mooney gives to the high regard in which he was held by his associates and the public at large

Lowe more tears to this dead man than shall see me pay
Pose a sacrifice together in judicial action in exercising their judicative faculties in exercising their ability to know and measure the rights of men, in giving gauge and limit to men's duties by legal trial and adjudication and to each other, without power to mislead or disguise every faculty of the mind reflect every phase of the character, every element of the understanding

I have not the words to describe Judge William I Mooney as I knew him nor the worth nor the wealth of words to give mark and sign to his character as I knew and know his character to have been I for nearly four years I had the fortune and the happiness and the honor of being one of his associates on the circuit bench of this circuit During this period we were together nearly all the hours of nearly every day and in this service I had opportunity to analyze and inspect and weigh the man None other except it be our colleague Judge Day had like opportunity or equal to fathom and estimate and understand him

Judge Mooney was distinctively an American citizen He believed in our form of government and in our institutions He yielded to no man and had good reason not to yield to any man in patriotism and love for his country This was first and dominant in his heart and upon it rested all the other of his excellent qualities

As well as a man may do so he had intrenched himself in the premises of his duty and he carried nothing on the bench with him but only his unerring scales of right his unqualified integrity and his profound knowledge of the law

He was a broad man and liberal and courageous He possessed naturally and acquired all the qualities and qualifications of a judge He was wise and prudent and impartial He was so assured in honesty that he had rather wrong himself than that another should suffer wrong, by act of his Because manly he looked through the deeds of men and gave man his charity His reason was not swayed by personal consideration or by affection nor by fear nor by consequences but to the right when the right was found he was as constant as the north star to the pole He gave to every one his courtesy and respect because he felt respect and courtesy for all He recognized the rights of others men and was therefore patient and considerate and kind to other men

His intellect seemed to have had for the balance and composure and both were its attributes that he grappled with the intricate and involuted problems of a controversy with intense and masterful delight and his solutions of them evidenced not alone research and investigation but poise of his mental breadth and calm and of that state of preparedness which was native to his mind and the fact of his natural faculties And so was Judge Mooney equipped for duties of his position which he loved and for those of more exalted rank that awaited him had he not gone away

He was a charming companion and held his friends in warmest and most loyal affection He excelled in the duties as a husband and father

It is a night might pass when with a but that after the arduous duties of the day were laid aside he would sit up his family and inquire of the health and welfare of all It seemed that sleep came not to his eyelids unaccompanied with the knowledge that all was well at home

Judge Mooney was as religious as he should be religion He prized unfortunate and was charitable and sympathetic and generous He walked with God not in fear and trembling but with love and humility and awe with the unfaltering trust that

He whose voice doth make the tempest cease to blow
And calls the tumult of the raging sea
To the who hushes the ravens clamorous note
Which feeds the lily fair in flowers pride
And in the way his wisdom sees the best

May all provision and provide
This life was gentle and the elements
So mixed in him that nature might stand up and say to all the world
This was a man

Him if all he has bequeathed to needy children a heritage richer than that the ransom of a king Such was William I Mooney as I knew him

It is said that the boon which heaven grants its favorites is early death His day had grown warm though his life's meridian did not yet seem high when the messenger came and his climbing steps were checked and he yielded up his health and his life to the duties of his office and profession

Of him his deeds will make report We who knew and know him will never forget him All our lives long he will glide into our memories like the tones of recollected music full and rich yet mellowed and made solemn by the solemn distance over which they sweep

CHRISTMAS DOINGS AT BELL'S CORNERS

The Usual Entertainment a Pronounced Success Other News Notes

Bell's Corners Dec 28—[Special]—Miss Hazel Harris is not much improved at this writing

H H Cutler is some improved and hopes of his recovery are entertained

Miss Clara Smiley has returned from a week's visit with Marion relatives

Mr and Mrs John O'Day were called to Marion last Saturday to the bedside of Mr O'Day's mother who is in a critical condition

Mr and Mrs O M Cox were the guests of Thomas Waggle and family Sunday

The schools of this township are closed for the week's holiday vacation

There will be a blue jay social and oyster supper at Bell's school house Saturday evening

Rev Frank McKinnan of Essex is conducting very successful revival meetings at the Fairview church at present

The Christmas tree at the Bell's Corners was a grand success in every respect The attendance was good and the committee on arrangements could not have planned a more entertainment for the occasion The program was very interesting and a number of those taking part made decided hits

Miss Lottie G Clayton is at present the guest of her sister Mrs I M Baldwin of Marion

QUIET WEDDING AT THE HARRY KEELER HOME

Mr Frederick M Beckel and Miss Anna Harruff

The marriage of Mr Frederick M Beckel of Cardington and Miss Anna Harruff of this city was celebrated at the home of Mr and Mrs Harry Keeler of Summit street Wednesday morning the ceremony being performed by Rev L B Myers pastor of the Calvary Evangelical church

The marriage rites were performed in the presence of a small company of intimate friends and relatives Mr and Mrs Beckel will reside at Cardington They left shortly after their marriage for a brief wedding journey

THE FUNERAL SERVICE OF WILLIAM SIMPSON

Is Held at Van Houton Home at Prospect Wednesday Afternoon

The funeral service of William Simpson aged sixty seven years who died of a complication of diseases in the state hospital at Columbus Monday was held at the home of Captain Van Houton of Prospect Wednesday at 2 o'clock The deceased is survived by three sons and one daughter—Amos Frank and Arthur Simpson and Miss Minta Simpson

MISS MARY ELLEN SHARPLESS AND MR SAMUEL CARLING

Cards Announcing Their Marriage Received in This City

Cards have been received in the city announcing the marriage of Miss Mary Ellen Sharpless of this city to Mr Samuel Carling of Phillipsburg New Jersey the wedding having taken place last Saturday The bride is the daughter of Mrs M L Sharpless formerly of this city

The newly wedded couple will reside at Phillipsburg

Sent to Workhouse

The notorious Winnie Stevens who was mixed up in the Muth murder in Bucyrus some time ago will not bother society for some time unless some sucker comes forward and pays her fine She returned to Bucyrus a short time since and on Friday night Mayor Valentine ordered a general raid on the houses of ill fame there with the result that she was brought in with the rest All the visitors proprietors and inmates arrested were given stiff fines but the Stevens woman got the limit $200 and costs and thirty days in the workhouse—Galion Leader

Died of Consumption

Mr Leo Martin a son of Mr and Mrs Anslem Martin of Upper Sandusky died in that place Monday morning death resulting from consumption He was twenty three years of age and a musician of unusual promise He was a brother of Mr Will Martin of south State street

Mr A Shuey of Prospect entertained the Thimble club at her home Wednesday afternoon Nice refreshments were served

AN IMPORTANT PAPER FILED

In Proceedings Against the Malleable Iron Company.

ASKS THAT RECENT ORDER OF SALE BE SET ASIDE

Stockholders Claim Order Is Obtained Without Their Knowledge and Is a Fraudulent Scheme to Wreck the Corporation--Request Made for Appointment of Referee

In the matter of Frank A Huber and John A Schroder executors of the estate of Edward Huber deceased against the Malleable Iron company D W Murphy Minnie Bolzhaupt and other stockholders in the company filed a motion in the court of common pleas Thursday that the recent order of sale issued by the court be vacated and set aside

According to the order issued the plant of the company is to be sold January 4 It has been appraised at $14 000

The stockholders in their motion state that the order of sale was obtained without their knowledge or consent and in fact the entire proceeding but up to the appointment of a receiver and referee commissioner has been without notice to them and is but a fraudulent scheme to wreck the corporation which if properly managed is a paying institution

The motion concludes with a request that a referee be appointed for a settlement of differences and an adjustment of the business

In the partition suit of Mary E Hurtig against Addie E Michaels and other the plaintiff who seeks to partition the property of the late David P Miller of Waldo township filed an amended petition Thursday morning

Mrs Anna B Heldman has begun a suit for alimony in the court of common pleas against Oliver Heldman

The plaintiff recites that she was married to her husband October 8 1888 and two children have been born of the union

She relates that her husband has been unkind harsh and cruel conduct toward her and has failed to support his family Continuing she states that her husband has associated with other women by one of whom with their disguised by wearing a false mustache and colored glasses She also charges that he has smoked cigarettes for other women and upon the plaintiff remonstrating with the defendant he abused her and left her October 26 1904

COAL OIL LAMP CAUSES SMALL BLAZE AT CALEDONIA

Fire Department Called Out and Accomplishes Good Work

Caledonia Dec 30—[Special]—As a result of a coal oil lamp exploding the home of Charles Highly on south High street was damaged to the extent of $100 Thursday evening about 8 o'clock The damage is covered by insurance The fire department was called out and accomplished good work in extinguishing the flames

Lucky but Poor

Wifley What is our opinion of Dr Maxwell as a physician?

Hubby—Not very flattering, to him I'm afraid He has plenty of luck with his patients I'm bound to admit but somehow he has never succeeded in accumulating wealth—Chicago Journal

Farmers residing on the Richland pike are preparing a petition to be sent to the federal postal department asking for a rural free delivery route for that locality Already the promoters have procured 175 names to the petition which will be sent to Washington some time this week

Born Wednesday to Mr and Mrs Benjamin Jacobs of south State street a daughter

FOR SALE—162 acres 1½ miles south of Ill 7 room house cellar good drilled well brick cistern barn sheds and cribs plum orchard of 10 bearing trees plenty of all kinds of fruit Good soil for farming or gardening Inquire on premises S C J P Bolander room 1 Hutchison block Both phones 548 Wyandot

$30 A MONTH salary and all expenses to men who will introduce our Guaranteed Poultry Remedies Years contract G R Bigler Co X 97 Springfield Illinois

Edit this up

J E Woodcock a baggageman injured in a wreck at Columbus Wednesday afternoon the details of which are given in another column, is a brother of Thomas Woodcock of this city and is well known

A blacksmith employed at the H S Long plant suffered a painful accident Thursday The morning was working at an emery wheel when a piece of the stone flew in his eye Dr A Rhue removed the particle

It is the loose change that slips through our fingers

MARRIED AT THE HOME OF THE BRIDE'S PARENTS

Miss May A Click and Mr William Wickersham.

Miss Mary A Click and Mr William Wickersham were married at the home of the bride's parents Mr and Mrs Michael Click near Beach Wednesday morning at 11 o'clock Rev W A Shisler of this place performed the ceremony in the presence of a small company of relatives and friends

Mr and Mrs Wickersham will make their home on a farm near Claridon

MR. GEORGE B. UNDERWOOD WEDS MISS MINNIE HALLER

Married at United Brethren Parsonage Wednesday Evening

Mr George B Underwood and Miss Minnie Haller of Claridon township were married by Rev A Snader at the U B parsonage at 6 30 o'clock Wednesday evening

After a short wedding journey Mr and Mrs Underwood will take up their residence on a farm in Claridon township

A MOMENT WITH THE FUNNY FELLOWS

Worthy the Name

Young Sister—What's stolen in?

Elder Sister—Stolen is the ability to contribute the future of the man you wanted to marry without knowing his appointment Cincinnati Commercial Tribune

Further Explanation Needed

Possible Purchaser—What is the title of this painting?

Artist—That is 'A Ship in a Storm'

Possible Purchaser—It's wonderfully effective and stirring Would—hm—would you mind telling me which is the ship and which is the storm?—Chicago Tribune

Somewhat Unusual

He quit a collector He has a number of fine pictures of Washington

I got hold of one myself today

You don't say! Was it one?

It was fine for me It was a $10 note Chicago Journal

A Chance

Yes he did have a political job but he resigned

I'm surprised at that The last time I saw him he told me his job was a regular sinecure

Yes but it became a little uncertain recently—Philadelphia Press

Timid Suggestion

What can we do to improve the present method of dancing? thundered the person Dancing is merely having set to music

We might cut out the music softly suggested a bad young man in the back of the auditorium—Louisville Courier

ALL READY FOR THE INSTITUTE

Will Be Held at Waldo the Third Week in January.

PREPARATIONS MADE BY EXECUTIVE COMMITTEE

Program Will Offer Number of Local Speakers Methodist Ladies Aid Society Elects Officers Christmas Entertainments at the Churches The Echo Is Close for Vacation

Waldo O Dec 30 [Special]—The ninth annual session of the Farmers Institute will be held here January 16 and 17 The county committee is making all necessary preparations and has arranged the program Besides the two speakers Mr Dunlap and Mr Housel occupy a large part of the program is made up of home talent Mrs Harry Wilson will read a paper on Dairying Mr Ed Conklin Mixed Farming Wesley Bishop will open a discussion on Sheep Hustlers W A Sayer will give a short talk and J W Jacobs deliver an address on Keeping the Boys on the Farm

The Christmas entertainments given in the Sunday schools were well attended and pleasing programs were rendered

Mr and Mrs Charles Taylor were in Prospect Monday and Tuesday called there by the serious illness of Elmer Taylor who at present is much improved

The M E Ladies Aid society met at the home of Mrs Nancy Coleman Wednesday evening and elected officers as follows Mrs Fuellen president Mr Taylor vice president Mrs Benedict secretary and Mr Bland treasurer

A F Dethorn moved into Mrs Hull house Wednesday

A small child of Conrad Frost is seriously ill of typhoid

The public schools closed Friday for a two weeks vacation

Mr Pearl Straub of Columbus is visiting with her sister Mrs D Benedict

"MANHATTAN" FOR QUALITY.

20 Per Cent OFF 1895-1905 20 Per Cent OFF

THE MANHATTAN

11th Annual Discount Sale

Saturday, Dec. 31, Until Saturday, Jan. 28.

Beginning Saturday we inaugurate our Eleventh Annual Discount Sale. The usual discount of 20 per cent will prevail--Every article in our establishment is included, absolutely nothing reserved. No juggling of prices, no changing of price tickets, an honest, straightforward discount of 20 per cent to everybody. Deduct 20 per cent out from any article and it's yours for the cash.

THE MANHATTAN.

20 PER CENT OFF. No Goods Charged, at the Discount the Sale is for CASH Strictly 20 PER CENT OFF.

EXPORTS OF THE UNITED STATES

IMPORTANT STATISTICS MADE PUBLIC TODAY

Record for Eleven Months Foots Up Enormous Total of $1 250 575 023 Considerably Large Than Exports of the Record Breaking Year

Washington Dec 29—Exports of manufactured articles from the United States will this year probably exceed $400 000 000 The record for the eleven months of the year which according to a report made public today by the department of commerce and labor foots up the enormous total of $1 250 575 023 which is considerably more than the value of the export of 1900 which counted $141 000 000 and held the record up to the present year

Ten years ago our export was less than a third of what they are now

The department's report says that the increase in the exports of manufactured goods this year will exceed the phenomenal gain in exports of agricultural products The shortage in our own wheat supply compared with the unusually large surplus in other countries has cut the sports in breadstuffs from the United States to half of its in the last year The product of our mines on the other hand has an increase of $ 000 000 for the export trade and the products of the forest $4 000 000

On the import side the account is total for eleven months this year $1 Shows an increase of $177 over the corresponding months of last year The greatest increase in imports occurs in articles of food chiefly sugar and coffee

NOTORIOUS WINNIE STEVENS GOES TO THE WORKHOUSE

Pleads With Mayor To Suspend Sentence But He Refuses

The notorious Winnie Stevens who was captured in the raid on the bawdy houses early Saturday morning was taken to the Columbia workhouse Monday evening by Chief of Police Eastman where he will serve her sentence of thirty days

While was given a fine of $200 and a total amounting $2—0 in all and refused to give thirty days in the County workhouse Friends came to her rescue by Monday afternoon and paid her fine and the costs She pleaded with the mayor to suspend the workhouse sentence but he refused to hold and she will have to do her days —Bucyrus Forum

Pages Combination

Columbus O Dec 29 [Special]—Owen A Spitz first lieutenant of company D of Marion has passed the examination and has been recommended for commission by state board

William Burke a mechanic employed at the Lathanks Steam Shovel company plant mashed the first finger of his right hand while at work Thursday morning

1904. 1905.

A Happy and Prosperous New Year

Is our earnest wish to our many patrons and friends.

H. SCHAFFNER,

Marion's Most Reliable Furniture House.

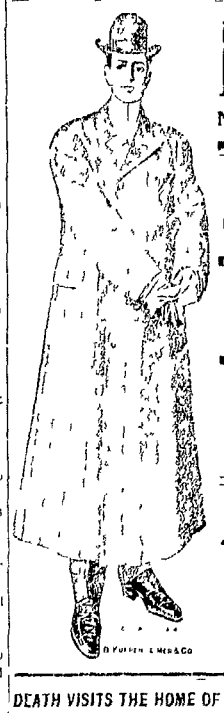

HUGHES & CLEARY

NORTH MAIN AND CENTER STS.

Overcoats!

Overcoats!

Do You Need One?

Special prices on Fur Astrachan and other Overcoats.

DEATH VISITS THE HOME OF MR. AND MRS. JOHN H SHERER

One Year Old Son Dies at an Early Hour Wednesday Morning

The one year old child of Mr and Mrs John H Sherer of Columbus street died Wednesday morning death resulting from infantile trouble The funeral was held from the residence Thursday afternoon at 2 o'clock Rev L F W Stellhorn officiating

It is better to have been a son in law than never to have wed at all

HAPPENINGS IN THE COURT OF PROBATE

In the probate court marriage licenses have been issued to Samuel E Gunder and Miss Stella Redd George B Underwood and Miss Minnie Haller William H Wickersham and Miss Mary A Click Frederick M Beckel and Miss Anna Harruff Henry A Anderson and Miss Martha E Watson

A son was born to Mr and Mrs E B McNeal of south State street Wednesday morning

NEWSPAPERARCHIVE®
NEWSPAPERARCHIVE®

NEW YEAR'S COMIC SIDE

A NEW YEAR'S CALL

EXTENSIVE HILARITY

'Did h smile when you off r him the clumsy

Smile Why he was in centre farce comedy

PROVERB REVISED

All things come to him who waits Happy evening, laughter Thy [illegible] All wait But to those who chase right after

PREPARING TO SWEAR OFF.

Why does Fillemup wet his finger in the glass every time he takes a fresh drink?

He wants to keep it moistened so he can turn over that new leaf on the list

NOISE NO MERIT

I quit n [illegible] the months ago I Try [illegible] to tell [illegible]

LUCKY AFTER ALL

She Your baby [illegible] He Yes She [illegible] He [illegible]

TWO NEW YEAR'S WISHES.

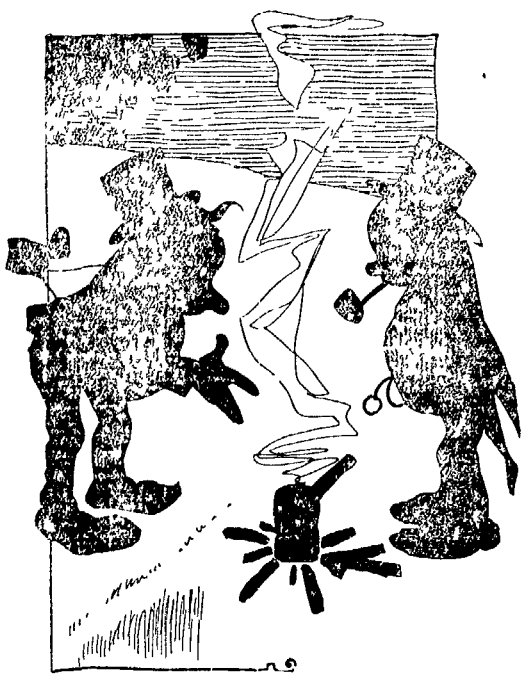

Dis is New Years an I wisht I wuz back to me old home Oh, fer de wings uv a dove!'

"Rats' Oh, fer de wings uv a turkey wid cranberries on de side!'

TIME, 11.55 P. M. NEW YEAR'S EVE.

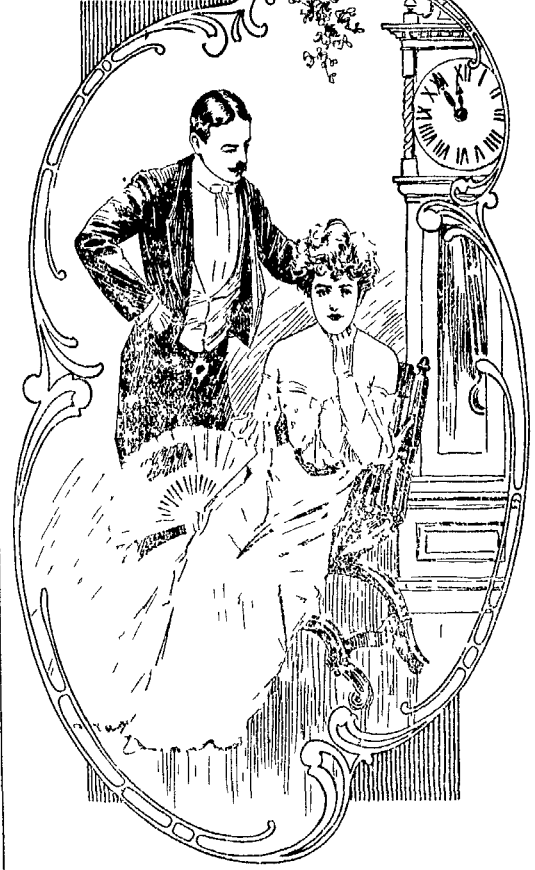

He rose to go Twas New Years eve
'One kiss, he begged my dear
She coyly said You cannot have
Another kiss THIS year

THE DAY BEFORE NEW YEAR'S.

Old Gentleman 'What's the matte with that boy?'

Reddy 'Nuffin We se jus' watch n him smoke his last Havana afore he swears off

HIS NEW YEAR'S ALTERNATIVE.

"Is Guzzler going to swear off on N w Year's?"

No He has changed his mind He's going to marry a snake charmer instead

FUN IN ANIMAL LAND.

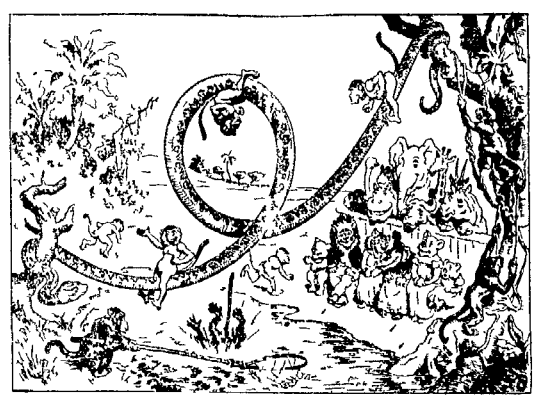

TRUE TO HIS PRINCIPLES

Hunt Will cu se statistician friend his h nume to his principles

Chief What has he done now

Hunt—We hit a grass widow

QUEER

They say you can't keep a good man down but how do they know since they never discover a good man till he gets up

HAD TO WAIT HIS TURN

[illegible] Wh [illegible] [illegible] [illegible] [illegible]

A C JEL STAB

[illegible] [illegible] [illegible] [

HAIL THE NEW YEAR

BY DUNCAN MACRAE

1. Speed the old and hail the new,
While the stars their paths pursue,
While the mighty wheel of time
Sweeps around its course sublime,
While the earth goes rolling on
Through the shadow to the dawn!

2. Day to day and year to year
We appear and disappear.
Century to century
Goes the way of destiny.
Silently fate's shuttles fly.
Everything is born to die.

3. In the miracle of change
Ever something new and strange
Rises from the depths profound
As the aeons cycle round.
Infinite variety
From the loom of Time we see
As the ages onward flee.

4. Out of life and into death,
Is the passage of a breath,
Is a transient gleam of light
Swallowed in the coming night.
Children of the elements,
We are only incidents
In the circle of events.

5. Yet in the stupendous scheme
Of God's everlasting dream
We are portions, and can rest,
Trusting all is for the best.
We can cast our horoscope
By the golden stars of hope,
Where the gates eternal ope.

6. Like the old year that has gone,
Like the new year now in dawn,
So we pass from this estate
To a brighter one in wait.
We can cry when time is through,
With eternity in view,
Speed the old and hail the new.

Copyright 1001 by Charles N Lurie

Instructive Pictures of Persons, Scenes and Things of Note

FINE MEMORIAL TO CALIFORNIA VOLUNTEERS.

The cut illustrates the noble group of statuary which has been erected by the committee appointed to procure a suitable design for a memorial to those California volunteers who fought in the Philippine war. The group consists of the Goddess of Liberty mounted on a horse which has fallen on one front knee, and of a mortally wounded soldier who has fallen to the ground, and is being trampled under the horse's feet. At the left of the picture is a pistol in hand near the body of which will stand a mounted figure in extended order without the pedestal which will add twelve feet. The figures will be of bronze. It will require a year to complete the work.

JAPANESE OFFICER'S BATH UNDER DIFFICULTIES.

The cut represents a Japanese officer who is having his customary evening hot bath almost under fire. The battle is raging fiercely in the hills in the background and the officer is subject to call at any moment. The bather shown in the picture is described to take daily baths as the Englishman is reputed to be with the difference that it is taken hot and at bedtime. The sketch was made in a village near Port Arthur. The earthenware jar which the officer is using is found in all Manchurian towns and is generally used to hold the drinking water for the family. Before getting into the jar the officer washed himself thoroughly with soap and water from the small jar on the tree stump. The hot water in the large jar will be used by several other bathers.

A THOUSAND-YEAR-OLD VIKING SHIP.

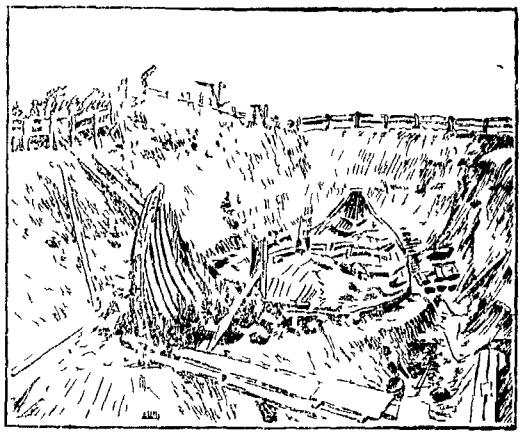

The craft herewith illustrated has recently been unearthed at Sinsen, Norway and is probably the pleasure barge of some viking queen who reigned a thousand years ago. Various theories exist as to its origin and design. It is not a war vessel for no weapons of any description were found in the burial cumulus in which the ship lay. Other proof that it originally belonged to a woman were found in the facts that the rails and prow are covered with fine wood carving. Utensils of feminine occupation and a loom and a beautiful sledge, in all of which a woman's care was also picked up near the boat. All of the exhumed articles are in a wonderful state of preservation.

VIOLIN MAKING

The only place in the world where violin making may be said to constitute the staple industry is Markneukirchen in Saxony with its numerous surrounding villages. There are altogether about 1,000 people in this district engaged exclusively in the manufacture of violins. The inhabitants from the small boy and girl to the wrinkled gray headed veteran and the aged grandmother are employed throughout the year in making some part or other of this instrument.

SMALLEST MONARCHY

The king, ruling over the smallest monarchy in the world is the king of Cocos, a group of islands near Sumatra. These islands were discovered about 10 years ago by the captain of the Emma, but were completely little known till 18— When Mr Ross established himself there he was struck by their beauty and took up his abode there. It is his grandson George Ross who now holds sway over the Cocos.

EXPLOSION OF A RUSSIAN LAND MINE.

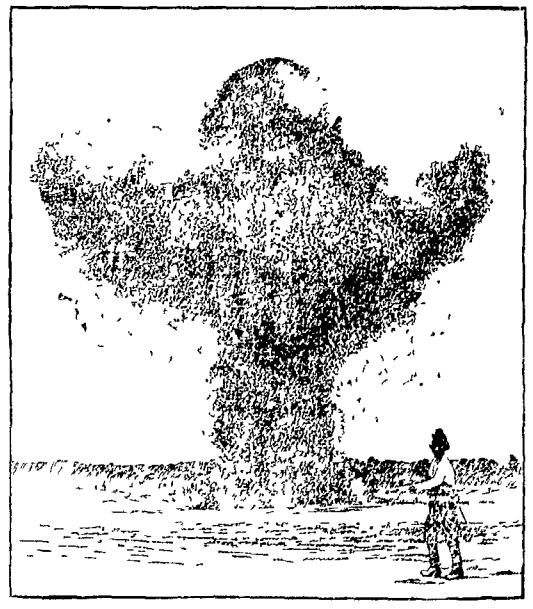

The picture represents the explosion of a land mine near Mukden, Manchuria. The cloud of earth and smoke which follows the discharge bears the form of a huge fungus and looks almost as if it grew directly from the earth. When the Russians in Manchuria anticipate an attack by the Japs the most skillful officers and engineers in the empire are commissioned to mine all approaches to the place as hazardously as possible. They prepare deadly systems of land mines and earthworks which will make it impossible for the enemy to capture the city without requiring great caution and infinite patience. The placement of mines in and about city fortifications by means of mines is a new thing, of an experiment and the outcome is eagerly awaited by military men.

AN ORIGINAL SCIENTIST

Professor Harvey W. Wiley of Washington is one of the most notable chemists in America and he has made excellent use of his knowledge. None of his efforts to advance scientific knowledge, however, has made such a firm impression on the public mind as have his experiments to determine the effect pro-

PROFESSOR H W WILEY

duced in the human system by the preservatives used by manufacturers of canned goods for the purpose of accurately detecting Professor Wiley organized a poisoning squad composed of a dozen healthy young employees of the agricultural department who were fed on specified foods for a certain length of time. The claims of manufacturers and others that these goods were harmless have been disproved by the poisoning squads experience. The members of it were all made ill save one and he had rheumatism.

A SHIP WHICH MAY REVOLUTIONIZE OCEAN TRAVEL.

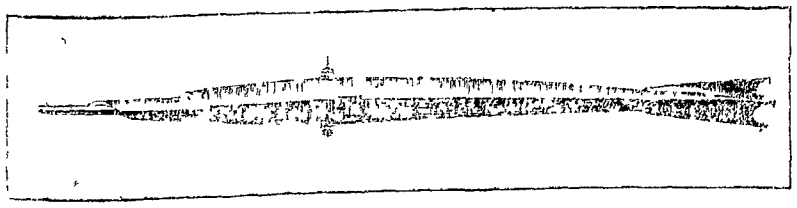

The cut represents the latest invention of a Frenchman, M. Andre Combin who asserts that his vessel will attain a speed of 60 knots an hour. The inventor says that his principle which he calls [illegible] consists chiefly in the construction of a [illegible] which he calls [illegible] This consists of [illegible] which the ship [illegible] The ship will be driven forward by [illegible] M. Combin claims that when ordinary breakfast in London and dine in New York. If M. Combin's theories should ever reach a successful culmination it will mean a complete revolution in the present system of navigation.

SMALLEST MONARCHY

The king, ruling over the smallest monarchy in the world is the king of Cocos, a group of islands near Sumatra. These islands were discovered about 10 years ago by the captain of the Emma, but were completely little known till 18— When Mr Ross established himself there he was struck by their beauty and took up his abode there. It is his grandson George Ross who now holds sway over the Cocos.

MYSTERY PILED UPON MYSTERY

Developments in Dodge-Morse Divorce Scandal.

WELL-LAID PLOT TO SECURE GREAT FORTUNE

One of the Principals, in Fear of Death, Makes Confession.

JEROME AFTER THE MAN INVOLVED IN CONSPIRACY

Scheme To Wed Morse and Wealthy Widow Being Traced to Its Inventors Mrs Morse on Way From Europe To Defend Her Good Name -Prominent in Story Is One of New York's Four Hundred

New York Dec 28—Mystery is piled upon mystery in the great Dodge Morse marriage and divorce scandal. Now it is asserted that a widow worth $6 000 000 a leader in society, was the stake for whom the conspirators in this remarkable plot were playing. Charles F Dodge the servile tool of the plotters is in fear of assassination and collapsed today from terror. He is said to have made a full confession. Mrs Morse is now on her way here from Europe to defend her name so violently assailed in the divorce tangle.

Not only are men of millions and high social and judicial positions involved in the conspiracy which the grand jury will investigate tomorrow, but there was mentioned the name of a woman of the highest social standing, who is said by the enemies of one of the central figures to the divorce proceedings to have been the prize for the capture of which the entire conspiracy was planned.

Not only was the name of this woman mentioned today but it was said also that the conspirators finding their broadly conceived and daringly executed plans going astray as a result of the publicity given the case sought to kill Charles F Dodge their chief tool and the most dangerous witness by means of kindness. It was planned so it was said to kill Dodge, who was afflicted with a serious illness by getting him into wild dissipations and all night orgies in Texas, in his way breaking down his already weakened constitution.

Not finding this method quick enough the conspirators it is asserted, even got him into poker games with some of the worst characters in Texas and sought to bring about his end suddenly by getting him into a collision with the card sharps.

This sensation follows sensation, and District Attorney Jerome promises astounding revelations when the explosion comes on after the case is passed to the grand jury. Mr Jerome is confident that he will soon have a complete case against three men, and it is hoped that his investigation will lead him to the bottom of the conspiracy.

The woman whose name was mentioned has a fortune of at least $5,000,000 and is an intimate friend of Charles W Morse and his wife. Not even the boldest of those who it is said sought to undo the marriage of Mrs Morse would dare to hint that the other woman was aware in the smallest degree the plot of which Mrs Morse was the victim.

Just who had planned to capture the scalp of the wealthy widow may become known after the grand jury has taken action and the unconspirators are indicted. So astutely was the whole conspiracy planned that it is questioned whether even Dodge knew of the ultimate result which those who induced him to commit perjury hoped to bring about.

The widow mentioned besides being a woman of the highest social position, is a devout Roman Catholic. She adheres rigidly to the laws of her church and on this point hinges the whole plot. Marriage to a divorced person is forbidden by her religion and to this fact was ascribed much of the maneuvering in the famous case.

With a conspiracy afoot to have this widow married to C W Morse the conspirators seem to have hoped her scruples would not extend to a man whose marriage had been annulled.

What the conspirators could possibly have hoped to gain by bringing about a marriage between Morse and the rich widow also remains a mystery for the grand jury to solve. Why they should have spent thousands of dollars to separate him from his wife has not been explained.

It is not known where this widow is at present. Although her home was ablaze with light last night and there were several visitors, in the parlor the butler said his mistress was traveling and that she had left no word as to her destination. It was also impossible to ascertain when she would be at home.

NEWSPAPERARCHIVE®
NEWSPAPERARCHIVE®